

2024 OTTAWA EQUESTRIAN TOURNAMENTS



10 YEAR ANNIVERSARY



LES TOURNOIS ÉQUESTRES
D' **OTTAWA**
EQUESTRIAN TOURNAMENTS

MAY: OTTAWA WELCOME 1 & 2

JULY: OTTAWA SUMMER TOURNAMENTS 1 & 2

SEPTEMBER: OTTAWA NATIONAL

MANAGEMENT TEAM & OFFICIALS**SHOW OFFICE & FEES****EQUINE HEALTH REQUIREMENTS****RULES & REGULATIONS****HUNTER CLASSES & DIVISIONS**

- Ticketed Schooling
- CET/Derby Schooling
- Open Card Schooling
- Training Hunter
- Low Working Hunter
- Baby Green Hunter
- Pre-green Hunter (Low & High)
- Open Performance Hunter
- Combined Working Hunter
- Children's Hunter
- Junior Hunter
- Junior Amateur Hunter
- Amateur-Owner Hunter
- Adult Amateur Hunter
- Low Child Hunter
- Low Adult Hunter
- Small Pony Hunter
- Medium Pony Hunter
- Large Pony Hunter
- Cross Rails Hunter
- Children's Pony Hunter
- Short Stirrup
- Long Stirrup
- Combined Beginner Child/Adult Hunter
- Combined 2'6" Jr/Am Hunter
- Pleasure Hunter
- Leadline
- OHJA Young Hunter Development

EQUITATION

- Cross Rail Equitation
- Pony Medal
- Adult Amateur 3' Medal
- Children's 3' Medal
- Junior 3'6" Medal
- My First Medal
- OHJA Emerging Rider Medal(s)
- JC Medal
- CET Medal
- CET Mini Medal
- OHJA Jumper Equitation Medal

JUMPER CLASSES & DIVISIONS

- Schooling Jumper
- 0.90M Junior Amateur Jumper
- 1M Junior Amateur Jumper
- 1.10M Junior Amateur Jumper
- 1.20M Junior Amateur Jumper
- 1.30M Junior Amateur Jumper
- 1.40M Junior Amateur Jumper
- 0.75M Open Jumper
- 0.90M Open Jumper
- 1M Open Jumper
- 1.10M Open Jumper
- 1.15M Open Jumper
- 1.25M Open Jumper
- 1.35M Open Jumper
- Tomorrow's Excellence Young Horse Series

FEATURE CLASSES

- Ottawa Welcome 1
- Ottawa Welcome 2
- Ottawa Summer Tournament 1
- Ottawa Summer Tournament 2
- Ottawa National



At the heart of every community, you'll find organizations fueled by committed people who are passionate.

RBC® has a proud history of commitment to events in the communities where we live and work. We are pleased to support **Wesley Clover Parks** in celebrating the ongoing dedication to world-class equestrian show jumping events.



2024 CIRCUIT

- **President:** Karen Sparks
- **Special Advisor:** Ian D Millar
- **Tournament Manager:** Tracy Howard
- **Show Office Manager:** Taylor McRae
- **Logistics Coordinator:** Randy Harquail
- **Press Officer:** Jennifer Ward.....www.jumpmediallc.com
- **Farrier:** Synergy Farm & Forge - Mark Struthers.....[613-229-4826](tel:613-229-4826)
- **Veterinarians:** TBA
- **Medic:** Restart Event Medical Services
- **Timing:** West Solutions
- **Sound:** Valley Productions
- **Organizing Committee:** Karen Sparks, Mike Lawrence, Tracy Howard, Duncan Oswald, Taylor McRae

OTTAWA WELCOME 1

May 16 - 19

- **Show Manager:** Tracy Howard
- **Assistant Manager:** Duncan Oswald
- **Photographer:** Sunkist Media
- **Stewards:** Victoria Angus, Jill Barton & Stephanie Bunda
- **Jumper Course Designer:** Jedd Smith
- **Hunter Course Designer:** Mike Giovinazzo
- **Jumper Judges:** Lisa Minion & Gail Prest
- **Hunter Judges:** Christine Reupke & Evie Frisque
- **In-Gates:** Jannika Baird, Dilhan Minion & TBA
- **Announcers:** Kathryn Weaver & Geoff Morgan

OTTAWA WELCOME 2

May 23 - 26

- **Show Manager:** Tracy Howard
- **Assistant Manager:** Duncan Oswald
- **Photographer:** Sunkist Media
- **Stewards:** Victoria Angus, Jill Barton & Stephanie Bunda
- **Jumper Course Designer:** Shane Wooley
- **Hunter Course Designer:** Mike Giovinazzo
- **Jumper Judges:** Gail Prest & TBA
- **Hunter Judges:** Ann Hodgson & Lisa Minion
- **In-Gates:** Laura Weller, Jannika Baird & Dilhan Minion
- **Announcers:** Kathryn Weaver & Geoff Morgan

OTTAWA SUMMER TOURNAMENT 1

July 3 - 7

- **Show Manager:** Mike Lawrence
- **Assistant Manager:** Tracy Howard
- **Operations Manager:** Duncan Oswald
- **Photographers:** Ben Radvanyi Photography & Sunkist Media
- **Stewards:** Victoria Angus, Jill Barton, Stephanie Bunda & Grant Field
- **Grand Prix Course Designer:** Steffen Buhling
- **All Weather Course Designer:** TBA
- **Hunter Course Designer:** TBA
- **Jumper Judges:** John Taylor, Gail Prest & Lisa Minion
- **Hunter Judges:** Tamara Hall & Fran Dotoli
- **Course Decorator:** Levko Malyna
- **In-Gates:** Jannika Baird, Laura Weller, Dilhan Minion & TBA
- **Grand Prix Announcer:** Nicho Meredith
- **Announcers:** Kathryn Weaver

OTTAWA SUMMER TOURNAMENT 2

July 10 - 14

- **Show Manager:** Mike Lawrence
- **Assistant Manager:** Tracy Howard
- **Operations Manager:** Duncan Oswald
- **Photographers:** Ben Radvanyi Photography & Sunkist Media
- **Stewards:** Victoria Angus, Jill Barton, Stephanie Bunda & TBA
- **Grand Prix Course Designer:** Nick Granat
- **All Weather Course Designer:** Shane Wooley
- **Hunter Course Designer:** Mike Giovinazzo
- **Jumper Judges:** John Taylor, Lisa Minion & Gail Prest
- **Hunter Judges:** Megan MacCallum & Ron Smith
- **Course Decorator:** Levko Malyna
- **In-Gates:** Laura Weller, Jannika Baird & Dilhan Minion
- **Grand Prix Announcer:** Geoff Morgan
- **Announcers:** Kathryn Weaver

OTTAWA NATIONAL

September 12 - 15

- **Show Manager:** Tracy Howard
- **Assistant Manager:** Duncan Oswald
- **Photographer:** Sunkist Media
- **Stewards:** Victoria Angus, Jill Barton & Grant Field
- **Jumper Course Designer:** Shane Wooley
- **Hunter Course Designer:** TBA
- **Jumper Judges:** Lisa Minion & Gail Prest
- **Hunter Judges:** Jeremy Greene & TBA
- **Course Decorator:** Levko Malyna
- **In-Gates:** Jannika Baird, Laura Weller & TBA
- **Announcers:** Kathryn Weaver, Geoff Morgan



Located at the Moodie Drive exit just west of junction of 416 & 417 highways. Nearest airport is YOW Ottawa International.



WESLEY CLOVER PARKS

401 Corkstown Rd, Ottawa, ON K2H 8T1



WESLEY CLOVER PARKS CAMPGROUND

411 Corkstown Rd, Ottawa, ON K2K 0J5



GPS COORDINATES

LAT 45.339951 LONG -75.849897

Show office: entries@wesleycloverparks.com

Stabling: stabling@wesleycloverparks.com

T: 613-271-5990 x2212

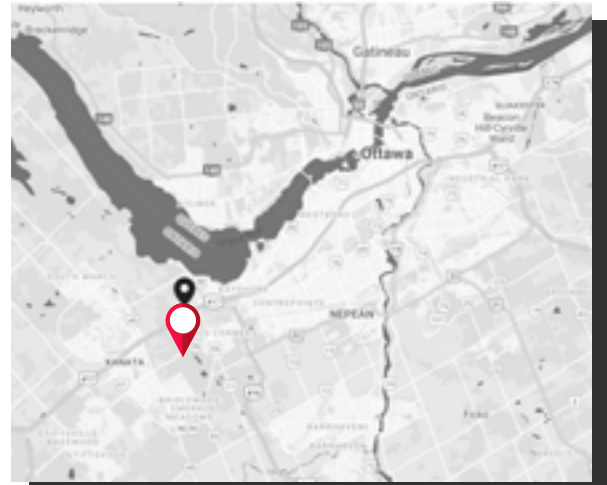

OVERVIEW OF SHOW FEES

Administration Fee*\$120/horse

SMS Fee*\$5/horse

Medical Services Fee\$20/horse

Drug Testing\$8/horse

JC Levy\$20/horse

CAN Jump Initiative\$10/horse

Nomination Fees

- Ottawa Welcome 1 & 2 and National: \$150
- Ottawa Summer Tournament 1 & 2: \$175
- *Exceptions: Schooling jumper classes, registered Young Horse Series participants and jumper classes under 1.10M.*

Late Entry Fee

- If entry is made prior to the Monday of the show week: \$40/entry
- Between Monday and Sunday of the show: \$60/entry

Non-showing Horses\$100/horse

Add at In-Gate Fee\$10/class

NSF Fee\$50

Chargeback Fee\$50

Unsettled Accounts: 3% of total bill if account is not closed by Monday at 10:00am

***Charged at time of entry submission**

Entry Cancellation Fee

All Entry Cancellations must be made in writing to entries@wesleycloverparks.com. See "Entry Cancellations" in Rules & Regulations.

- If an entry is cancelled after the closing date but more than 48 hours prior to the start of the show: \$50/entry
- If an entry is cancelled after the closing date without providing 48 hours prior to the start of the show: \$170/entry

Horse Stalls

- Ottawa Welcome 1 & 2, and Ottawa National: \$225/wk
- Ottawa Summer Tournament 1 & 2:
 - Tier 1 Stabling: \$250/week
 - Standard Stabling: \$225/week

Tack Stalls

- Ottawa Welcome 1 & 2, and Ottawa National: \$250/wk
- Ottawa Summer Tournament 1 & 2: \$275/wk

Day Stabling\$75

If available after closing date.

Stallion Boards\$250/stall

Hay\$14.50/bale

Shavings\$9.75/bag

Wesley Clover Parks endeavours to provide a healthy environment for all participants both human and equine. Through biosecurity proven good practices such as proof of vaccination for entry, our Healthy Horses Only Policy, an Equine Health Attestation, regular stall disinfection, manure removal, the ability to isolate sick horses, access to veterinary care and hospitalization; Wesley Clover Parks has a venue specific plan in place in the event of illness. The following are our requirements in addition to the EC rule for vaccines already in place.

1. Proof of Vaccines: Proof of vaccines must be emailed to stabling@wesleycloverparks.com indicating the horse's **show name** and date of administration of EHV 1 & 4 and Equine Influenza as per Article A519 (see following page for more details). Competitors failing to meet this requirement will be asked to leave the showgrounds or not permitted entry.

2. Coggins Test: Required for all horses on-site and must be available upon request at show management's discretion.

3. Equine Health Attestation: As part of Wesley Clover Parks' Healthy Horses Only Policy, each owner and/or trainer by making an entry attests that their competing horse(s) to the best of the owner/trainer's knowledge have been in good health with a resting body temperature below 38.6°C, have shown no signs of undiagnosed respiratory illness nor infectious disease; and that they have not been in contact with any other horses (away or at their home facility) exhibiting symptoms or signs of respiratory illness or infectious disease within the last 21 days.

They also agree to continue to monitor their horse's temperature upon arrival and twice daily while on site.

Further, all agree to share knowledge of any stabled horses who exhibit symptoms of infectious disease or have had contact with any other horses who exhibit such symptoms, and agree to immediately inform the Organizer by email at entries@wesleycloverparks.com and inform Tournament Manager Tracy Howard at (613)-298-3854.

SITE ENTRY & BIOSECURITY: Overnight security will be on-site. Braiders and any other service providers are asked to report in with overnight patrol and have parking passes (Ottawa Summer Tournament I & II and Major League Ottawa). In addition to rule A519 Vaccinations, biosecurity measures are in place for horses. It is the service provider's (braider, farrier, physio, sports therapist, etc.) responsibility to ensure safe practices are followed if visiting multiple barns. All grooms, trainers, and competitors are also responsible to follow safe practices if visiting more than one barn and are expected to limit their traffic footprint to their own stable area. The stabling is closed to spectators.

NON COMPETING HORSES: Each horse on the property must be declared. Horses found on the property without an entry form will be charged an additional fine of \$200.

WORKING TOGETHER TO MITIGATE THE RISK OF INFECTIOUS DISEASE SPREAD ON SITE:

- Review and ensure you are prepared for quick implementation of an isolation plan at our competition grounds and/or at your home farm or facility.
- Isolate horses at first signs or symptoms of respiratory illness and contact your vet immediately.
- Any horses with a fever over 39C should isolate in separate facilities on the competition grounds or at separate veterinary facility off-site.
- Keep separate feed buckets, brushes, rags, and tack/equipment for each horse.
- Ask your veterinarian about appropriate sanitizing solutions.
- Eliminate communal or shared water troughs and buckets.
- Practice hand washing in between handling horses.
- Maintain social distancing for horses; no nose to nose contact with other horses.

(A602.1) The Ottawa Welcome 1 and 2, Ottawa Summer Tournament 1 and 2, and the Ottawa National competitions are pending sanctioning as Gold competition members of Equestrian Canada 11 Hines Rd., Suite 201 Ottawa, ON K2K 2X1 and are governed by the rules of EC.

(A602.2) Every class offered herein, which are covered by the rules and specifications of the current "EC Rules", will be held and judged in accordance with the EC Rule Book. All questions not covered by these rules shall be decided by the show management, whose decision will be final.

It is the responsibility of the exhibitor to provide to the Horse Show Office proof of membership prior to competing. Anyone competing without proof of 2024 EC Sport License will not be permitted to compete. Those without Valid EC Horse Recording will pay the Temporary Horse Registration Fee. This fee is non-refundable upon the completion of the competition. Foreign entries must sign an affidavit (A404).

(A602.5) Any horse entered in any class at a competition may be selected for equine medication control testing while at the event location.

(A602.7) Per Article A801, every entry at an EC-sanctioned competition shall constitute an agreement by the person responsible that the owner, lessee, trainer, manager, agent, coach, driver or rider and horse shall be subject to the EC constitution and all rules of EC and any additional rules set by the competition. It is the responsibility of all individuals participating in any capacity in EC-sanctioned competitions to be knowledgeable regarding the EC constitution and the applicable rules of EC and the additional rules, if any, imposed by the competition. Do not participate in this EC-sanctioned competition in any capacity if you do not consent to be bound by the constitution and rules of EC and any additional rules imposed by the competition. Show management reserves the right to refuse entries based on EC rules.

(A602.8) All horses attending Equestrian Canada sanctioned competitions must have met the requirements of **Article A519, Vaccinations**: All horses attending Equestrian Canada sanctioned competitions must have been administered Equine Influenza and Equine Herpes Virus (1&4) vaccinations within 6 months (+21 days grace period) before arrival at the event. No horse shall receive vaccination within 7 days prior to arrival at the event. Horses not in compliance with this rule will be asked to leave the event site at the discretion of Competition Management.

When registering for EC sanctioned competitions, all athletes must indicate the name of their coach on the entry form or specify that they are self-coached. Domestic and foreign coaches must be in good-standing with their home federation and must declare/have proof of insurance. See Rules of Equestrian Canada, Section A, General Regulations, Article 102, Safe Sport Environments. Effective 2023, Coach Status is required to engage in coaching activities at EC sanctioned events.

EQUESTRIAN CANADA STATEMENT OF PRINCIPLES

Equestrian Canada (EC), the national equestrian federation of Canada, supports adherence to humane treatment of horses in all activities under its jurisdiction. EC is committed to:

- Upholding the welfare of the horses, regardless of value, as a primary consideration in all activities.
- Requiring that horses be treated with kindness, respect and the compassion that they deserve, and that they never be subjected to mistreatment;
- Ensuring that owners, trainers and exhibitors or their agents use responsible care in the handling, treatment and transportation of their horses as well as horses placed in their care for any purpose.
- Providing for the continuous well-being of horses by encouraging routine inspection and consultation with health care professionals and competition officials to achieve the highest possible standards of nutrition,

health, comfort and safety as a matter of standard operating procedure.

- Continuing to support scientific studies on equine health and welfare.
- Requiring owners, trainers and exhibitors to know and follow their sanctioning organization's rules, and to work within industry regulations in all equestrian competition.
- Reviewing, revising and developing competition rules and regulations that protect the welfare of the horses.

(A517.2) The standard by which conduct or treatment will be measured is that which a person, informed and experienced in generally accepted equine training and exhibition procedures, would determine to be neither cruel, abusive, nor inhumane.

EQUESTRIAN CANADA COACH STATUS REQUIREMENTS 2024

As of July 1, 2023, the Show Office is required by EC to enforce Coach Status Requirements. Per Equestrian Canada's rules, Canadian residents coaching athletes at EC-sanctioned competitions must meet minimum Coach Status requirements as outlined below:

2024 TEMPORARY COACH STATUS FEES For all levels of EC Sanctioned Events		
I do not have a valid EC Coach Status		
\$175 per event	\$50 per event	Fully qualified - no per event charges applicable

For those who do not meet the minimum requirements, Temporary Coach Status will be available. In 2024, Coach Status requirements will be enforced at all EC-sanctioned events.

Costs of Temporary Coach Status

The fee is determined by the event sanctioning level and the individual coach's EC Coach Status. TCS is valid for one (1) EC-sanctioned event only. The TCS fee will increase annually until it is retired at the end of 2025.

Temporary Coach Status is now Digital!

Temporary Coach Status is now to be purchased directly from EC via the MyEC Portal.

For more information please email coaching@equestrian.ca or visit <https://www.equestrian.ca/programs-services/coaches>.

Please note: Trillium/OVPSC shows as well as Major League Show Jumping at Wesley Clover Parks are dual-sanctioned competitions. This means that those who do not have valid coach status will be required to pay the fine for each EC-sanctioned event that they have students competing in.



A NEW LOOK FOR YOUR FAVORITE PROTECTION.

Introducing UltraWool™ Impacteq® Liners for D-Teq, Eq-Teq & II Series Boots.

SHOP AT EQUIFIT.NET

EquiFit.

SHOW OFFICE HOURS**Ottawa Welcome 1 & 2:**

- Monday - Tuesday : 12PM - 4PM
- Wednesday - Sunday: 7AM - 5PM

Ottawa National:

- Tuesday: 12PM - 4PM
- Wednesday - Sunday: 7AM - 5PM

Ottawa Summer Tournament 1 & 2:

- Monday: 12PM - 4PM
- Tuesday - Sunday: 7AM - 5PM

ENTRIES**Entry Opening Dates:**

- Ottawa Welcome 1 & 2: March 31
- Ottawa Summer Tournament 1 & 2: March 31
- Ottawa National: March 31

Entry Closing Dates*:

- Ottawa Welcome 1 & 2: May 1
- Ottawa Summer Tournament 1 & 2: June 17
- Ottawa National: August 29

*Please see *Stabling Dates* for deadlines regarding stabling

A \$40 post entry fee will be charged on entries made after the closing date and prior to the Monday of the show week. A \$60 post entry fee applies to entries made between the Monday and the Sunday of the competition. Submit one entry per horse on www.showmanagementsystem.ca. Information must be filled in completely to be accepted including signature by person responsible (see EC Rules & Regulations), address, phone numbers, EC, OE, OHJA where applicable and Horse Recording numbers. Incomplete entries will not be accepted.

Cash Only Customers: If you have presented a non-negotiable cheque or a credit card that is declined repeatedly you may be considered as a "cash only" customer. Entries and stall reservations will not be accepted until cash payment has been received. Management reserves the right to refuse entries.

ARRIVALS & DEPARTURES**Ottawa Welcome 1:**

- Arrivals start: Tuesday, May 14 at 12PM
- Departures: Sunday, May 19 by 9PM

Ottawa Welcome 2:

- Arrivals start: Tuesday, May 21 at 12PM
- Departures: Sunday, May 26 by 9PM

Ottawa Summer Tournament 1:

- Arrivals start: Monday, July 1 at 11AM
- Departures: Sunday, July 7 by 9PM

Ottawa Summer Tournament 2:

- Arrivals start: Monday, July 8 at 12PM
- Departures: Sunday, July 14 by 9PM

Ottawa National:

- Arrivals start: Tuesday, September 10 at 12PM
- Departures: Sunday, September 15 by 9PM

Early arrivals of any kind without explicit permission will be fined a minimum of \$250.

STABLING FEES**Ottawa Welcome 1 & 2:**

- Horse Stalls: \$225/week
- Tack Stalls: \$250/week

Ottawa National:

- Horse Stalls: \$225/week
- Tack Stalls: \$250/week

Ottawa Summer Tournament 1 & 2:

- Horse Stalls:
 - Tier 1 Stabling: \$250/week
 - Standard Stabling: \$225/week
- Tack Stalls: \$275/week

*Bedding is not included in the price of the stalls.

Stabling is subject to availability and may be sold out prior to the confirmation date. It is always advisable to get stall requests in early. Upon reaching stabling capacity, priority will be given to two-week bookings (if applicable). Management reserves the right to reject entries and limit the amount of tack stalls in relation to stabling capacity. Once the Show Office has accepted a stall reservation by email on the confirmation date, stalls are nonrefundable. Stall requests must be made by [completing the forms at www.ottawaequestriantournaments.com/calendar](http://www.ottawaequestriantournaments.com/calendar) and are NOT confirmed until an email is received from the show office indicating acceptance.

Updates to stall requests can be made by emailing stabling@wesleycloverparks.com.

STABLING DATES**Ottawa Welcome 1 & 2:**

- Opening Date: January 31
- Confirmation Date: April 18

Ottawa National:

- Opening Date: January 31
- Confirmation Date: August 15

Ottawa Summer Tournaments 1 & 2:

- Opening Date: January 31
- Confirmation Date: June 1

DAY STALLS

Day stalls will become available at a cost of \$75/day only if stalls are available after the stall closing date. This only applies for single day use, not permitted for use overnight. Requests for day stalls can be made after the stabling confirmation date by emailing stabling@wesleycloverparks.com.

HAY & SHAVINGS DELIVERIES

Hay: \$14.50/bale* **Shavings:** \$9.75/bag*

Pre-orders can be requested when completing the stabling request forms at www.ottawaequestriantournaments.com/calendar or by emailing stabling@wesleycloverparks.com. Hay and shavings can also be ordered throughout the show. Hay and shavings are non-refundable once delivered.

Trainer splits must be made no later than noon on the Friday of competition, otherwise they will be charged to the barn bill and trainer will be responsible to pay.

*Hay and shavings prices are subject to change throughout the course of the year.

STALLIONS

We recommend that competitors bring their own stallion boards. If this is not possible, advance notice of a minimum of 1 week is required and stallion boards will be added to your invoice at a cost of \$250. Stallions must be declared via email to entries@wesleycloverparks.com a week ahead of the arrival date.

GROUND ACCESS & NIGHT SECURITY

The show grounds will be secured overnight. Gates will be opened at 5AM and closed at 11PM. Any service providers (farrier, veterinarian, braiders, bodywork technicians, etc.) are required to check-in with overnight parking staff at gate prior to entering the show grounds and are required to follow all biosecurity practices in place (see [Equine Health and Biosecurity](#)).

Early arrivals of any kind without explicit permission will be fined a minimum of \$250 (see [Arrivals & Departures](#)).

VEHICLES

All vehicles must be parked in designated areas only. No parking will be allowed on the roads or in the barn areas at any time. All motorized vehicles including golf carts, scooters, dirt bikes, 4-wheelers, etc. must be operated by fully licensed drivers. First infractions will receive a warning. Second infractions will be fined \$250.

COMPETITOR PARKING

Parking zones must be adhered to and will be strictly enforced. At certain competitions, parking passes will be limited and can be picked up at the show office or stabling entry gate. Parking in the barn isles is strictly prohibited. Site maps including parking can be found [here](#).

ADMINISTRATION

- **Administration fee:** \$120/horse (includes biosecurity, ship-in cleanup and overnight security)
- **SMS fee:** \$5/horse
- **Drug Testing:** \$8 for drug tests will be added to each horse's bill (amount to be remitted to Equestrian Canada). Any horse entered in any class at a competition may, while on the competition grounds, be selected for equine medication control testing.
- **JC Levy:** As a recognized national competition, an amount of \$20 will be collected per horse entered in the Hunter/Jumper divisions for remittance to the Jumping Committee, in order to support their development programs.
- **CAN Jump Initiative:** Wesley Clover Parks is committed to supporting the CAN Jump Initiative; therefore, an amount of \$10 will be collected per horse. CAN Jump is a focused effort to promote a sustainable pathway and bring passion to our Canadian Equestrian Team. For more information, refer to www.canjumpinitiative.com.

PAYMENT OF ENTRIES

Open cheques that are delivered to the show office when picking up back numbers will be accepted. Please make cheques payable to: WESLEY CLOVER PARKS. Wesley Clover Parks also accepts cash, credit and debit payments. Accounts can be left open for the duration of the show with a signed open cheque or credit card number on file. Back numbers will not be issued without an open account associated with each entry.

All open accounts must be settled in full no later than one hour after the last class on Sunday, either by paying online or in person at the show office. However, if you do not do so, you automatically agree to authorize Wesley Clover Parks/Ottawa Equestrian Tournaments to charge your credit card for all fees owed. If you dispute a charge made by Wesley Clover Parks/Ottawa Equestrian Tournaments you may not be able to show until the dispute has been resolved. Trainers will be held financially responsible for any clients who do not submit viable payment in a timely matter.

A 3% administration charge will be added to all accounts that are not closed by Monday at 10AM following the show and require follow-up communication. A \$50 NSF charge will be applied to cheques that are returned for any reason (NSF fee). Unsettled accounts will be turned over to EC on the 14th day following the show, this may result in suspension from all competitions. A \$50 charge back fee will be applied in the case that a credit card dispute is made regarding a valid charge. **Wesley Clover Parks does not accept e-transfers.**

DELAYS

Delays of more than three minutes may, at the discretion of the organizing committee, cause disqualification of the participant.

ENTRY CHANGES

Class adds and scratches can be made through Show Management System, by emailing the show office at entries@wesleycloverparks.com, or in person during office hours. The Show Office is open from 7AM to 5PM on competition days.

Class adds and scratches must be made by 5PM the day prior to the class. An add at in-gate fee will be charged at a rate of \$10/class for every class added after 5PM the day prior in addition to the entry fee. Class adds made on the day-of may also require the exhibitor to compete first in the order of go. No rider can participate in a class in which they are not entered and will be asked to notify the office and in-gate before competing. Competitors are also asked to notify office and in-gate if they are unable to compete in a class entered. Classes entered but not competed (according to judge's card) will not be charged. A scratch fee may be charged if office and in-gate are not notified appropriately.

ENTRY CANCELLATIONS

- All show cancellations must be made in writing to entries@wesleycloverparks.com.
- Entries cancelled following the closing date that provide 48 hours notice prior to the start of the show (first day of competition) will be charged \$50/entry + HST. Class/division fees will be waived.
- Cancelled entries that do not provide at least 48 hours notice will be charged \$170/entry + HST. Class/division fees will be waived.
- Stalls are non-refundable after the stabling confirmation date. Hay and shavings are non-refundable once delivered.
- See class specifications for specialty class scratch fees.
- Management reserves the right to assess any cancellations on a case-by-case basis.
- The SMS fee is non-refundable.

PROGRAM CHANGES

The Ottawa Equestrian Tournaments reserve the right to make changes to classes, change the order of the classes, to cancel, reschedule, or combine any division they deem advisable. Any program changes will be posted to www.ottawaequestriantournaments.com, www.showmanagementsystem.com, and shared on social media by 8PM the day prior.

NOMINATIONS & DECLARATIONS

All jumper classes at 1.10M or higher must pay a Nomination Fee.

- Ottawa Welcome & National: \$150
- Ottawa Summer Tournaments: \$175

Exceptions: Schooling jumper classes, registered Young Horse Series participants and jumper classes under 1.10M.

(EC Section A Glossary) Nomination Fee: A fee, usually non-refundable, which is levied by the competitions and, in some cases, organizations sponsoring special competitions such as futurities, to establish eligibility and intent to enter classes or divisions or special events. The fee constitutes a part of the total entry fee and allows the competitor the option to compete, usually upon payment of an additional fee, in the classes or divisions or special events for which the nomination fee was paid.

NON-SHOWING HORSES

All non-showing horses on the property must be registered with a signed entry blank and both owner and rider must provide a current OE or equivalent membership number. A \$100 fee per horse will be charged, EC Drug Testing Fee and JC Levy will be waived. Non-showing horses must abide by all Wesley Clover Parks rules.

Non-showing horses are eligible to enter rings on schooling days only. Any non-showing horse that enters classes and competes will be considered a post entry. All horses in the warm up rings must be wearing their own entry number. Horses found on the property without an entry form will be charged an additional fine of \$200.

SCHOOLING

Rings will be opened the day before competitions starts, weather permitting.

Pre-round open card schoolings will be offered at \$40/round. Multiple rounds may be permitted, time permitting. Schooling Cards will be closed during medal classes. Show Management reserves the right to cancel the hunter schooling class when entries warrant. Schooling classes may be added throughout the week, if time permits.

Riders are required to wear and present your number and horse name to the in-gate before entering the ring.

PRIZE MONEY

Prize money will be credited to each horse's account. Cheques will be made payable to the owner of the entry, unless the office is notified to pay to the rider. Cheques will be mailed within 21 days of the close of the horse show. Cheques will only be issued to entries whose accounts have been paid in full.

HORS CONCOURS

As per Equestrian Canada rules there will be no Hors Concours allowed in hunter or equitation/medal classes. Hors Concours may be allowed in jumper classes at the discretion of show management.

NUMBERS

A back number will not be issued to anyone in a trainer group who has not paid a previous competition or left an open cheque or credit card number when the number is picked up. Every entry must be provided an identification number, which must be worn and visible at all times in the schooling/exercise areas as well as the competition rings. Any horse presenting the incorrect number may not be scored and may be charged an additional fine of \$100.

DRESS CODE

Polo shirts are acceptable attire in the jumper rings during the week unless otherwise noted. Formal attire is required for all stake classes, specialty, and feature classes in any ring. Air vests are permitted and encouraged in all disciplines, judges have been instructed not to deduct points for air vests worn over jackets.

HELMETS

Helmets are mandatory and must be worn by anyone mounted on a horse on the show grounds, with safety harness correctly fastened. It is the responsibility of the rider, the parent/guardian or trainer of the junior exhibitor to confirm headgear worn complies with appropriate safety standards, is properly fitted, and in good condition.

WASH RACKS

Participants are only allowed to bathe their horses in designated areas. Owners who bathe their horses outside of those areas will be fined \$100/incident. No tying horses to the fence at wash racks.

LUNGING AREAS

Competitors are allowed to lunge in designated areas only. There will be strictly no lunging in any all weather footing rings (Creekside, Big Ben/Hunter Warm Up, Hunter 2, Steel-Craft Ring/GP Warm Up, All Weather). A fine of \$100 will be charged to any horse account found lunging in the incorrect rings.

DAMAGE TO PROPERTY

Any costs incurred to repair damage to property belonging to Wesley Clover Parks, including but not limited to stalls, stabling tents, soccer fields, bridges, wash stall fences, etc. will be charged back to the responsible barn.

BLACKSMITHS

A farrier is available during the days of competition. Payment must be made to the show office for all show farrier services. All other farriers must be installed at the designated place approved by management.

VETERINARIANS

All owners and exhibitors will be held responsible for any bills for veterinary services. Any exhibitor not meeting this obligation to the official show veterinarian(s) may be deemed an undesirable exhibitor and entries from that exhibitor may not be accepted at subsequent shows.

DOGS

All dogs must be on a leash at all times. The owners of any dog that is caught will be subject to a \$100 fine. Owners of loose dogs that disrupt a rider on course will be charged for the entry fee of that class, in addition to the \$100 fine. Owners are required to abide by the "Poop and Scoop" by-law.

CAMPERS

Camping is not permitted on the show grounds. Campers are welcome at the neighbouring Wesley Clover Parks Campground. A limited number of camper spots are available with 30-amp service at weekly rate of \$364.89 +HST (Monday - Monday). Camp sites can be booked directly through the Wesley Clover Parks Campground, campground@wesleycloverparks.com. Bookings are nonrefundable. Wesley Clover Parks Campground does not offer a pump out service; trailer sanitary station is available.

GREENHAWK IS PROUD
TO SUPPORT WESLEY
CLOVER PARKS!

GOOD LUCK
TO ALL
COMPETITORS!

Greenhawk Ottawa is
only 20 minutes away!
19 Slack Rd., Nepean, ON
(613) 225-9900

GREENHAWK
EQUESTRIAN SPORT



Be exceptionally well-taken care of.

What can you expect from your Assante advisor?

Expertise, insight, attentiveness and an integrated wealth management strategy that incorporates investments objectives, cash and credit flexibility, capital preservation and tax and estate planning. In short, everything you need to make more, keep more and be more secure. Contact us for a private consultation.

Soyez pris en main de façon exceptionnelle.

Que pouvez-vous attendre de votre conseiller Assante?

Expertise, perspicacité, prévenance et une stratégie intégrée de gestion de patrimoine qui incorpore les objectifs de placement, la flexibilité de l'encaisse et du crédit, la préservation du capital et la planification fiscale et successorale. Bref, tout ce que vous avez besoin pour en faire plus, en garder plus et être plus rassuré. Communiquez avec nous pour une consultation privée.

Suzanne Mignault, CPA, CA, FPA, FMA
Senior Financial Planner

Lise Rainville-Sommerfeld, CFP®, CEA
Senior Financial Planner

Roger Rainville, CFP®
Financial Planning Advisor

Assante Capital Management Ltd.
150 Isabella Street, Suite 1305
Ottawa, ON K1S 1V7
613.567.8266



INVESTMENT • RETIREMENT • TAX • ESTATE • INSURANCE
INVESTISSEMENT • RETRAITE • FISCALITÉ • SUCCESSION • ASSURANCE



GESTION DE PATRIMOINE
ASSANTE
WEALTH MANAGEMENT

Insurance products and services are provided through Assante Estate and Insurance Services Inc. Assante Capital Management Ltd. is a Member of the Canadian Investor Protection Fund and Investment Industry Regulatory Organization of Canada. / Les produits et services en matière d'assurance sont fournis par l'entremise de Services de succession et d'assurances Assante Inc. Gestion de capital. Assante liée est un membre du fonds canadien de protection des épargnants et de l'Organisation canadienne de réglementation du commerce des valeurs mobilières.

All classes will be offered at the Ottawa Welcome 1 & 2, Ottawa Summer Tournament 1 & 2, and Ottawa National unless otherwise indicated. Please refer to current schedules for updates.

TICKETED SCHOOLING/WARM-UP*

Entry Fee: \$50/round

\$50 per ticket or course of jumps, track will be posted. Up to two tickets can be purchased in advance, more than two rounds will be allowed if time permits. Additional rounds will be charged accordingly and are at management's discretion. Rings will be open the day before competitions starts weather permitting.

CET/DERBY SCHOOLING*

Entry Fee: \$50/round

OPEN CARD SCHOOLING*

Entry Fee: \$40/class Prizes: Red Ribbon 80+ / Blue Ribbon 70 - 79

Pre-round open card schoolings will be offered \$40/round. Schooling Cards will be closed during medal classes. Show Management reserves the right to cancel the hunter schooling class when entries warrant. Schooling classes may be added throughout the week, if time permits.

TRAINING HUNTER* | EC G301.5 Miscellaneous / Not rated for EC Awards

Ottawa Welcome 1 & 2, Ottawa National:

Entry Fee: \$40/class Prizes: Ribbons to 8th

Class 752, 753: 2'

Class 750, 751: 2'6"

Class 6, 7: 2'9"

Ottawa Summer Tournament 1 & 2:

Entry Fee: \$50/class Prizes: Ribbons to 8th

Class 6, 7: 2'9"*

Open to all. Horses and riders may cross enter into any other division they are eligible for.

LOW WORKING HUNTER* | EC G301.5 Miscellaneous / Not rated for EC Awards

Ottawa Welcome 1 & 2, Ottawa National:

Entry Fee: \$40/class Prizes: Ribbons to 8th

Class 16, 17: 3'

Ottawa Summer Tournament 1 & 2:

Entry Fee: \$50/class Prizes: Ribbons to 8th

Class 16, 17: 3'

Open to all. Horses and riders may cross enter into any other division they are eligible for.

*Based on entry numbers, these classes may be removed at the discretion of the organizing committee.

BABY GREEN HUNTER*

EC G301.5 Miscellaneous / Not rated for EC Awards

Presented by Achtari Law



ACHTARI LAW
Professional Corporation
U.S. & CANADIAN IMMIGRATION

Entry Fee: \$150

Class 11, 12, 13, 14: 2'9" Prizes: \$50 - \$40 - \$35 - \$30 - \$30

Class 15: U/S Prizes: \$45 - \$40 - \$35 - \$30 - \$30

Open to horses that have not competed in an EC sanctioned Gold or Silver competition (or equivalent) in any class requiring the entry to jump 2'9" (0.85M) prior to January 1 of the current year. To maintain Baby Green status horses may not compete in any division in which the jumps exceed 2'9". Please refer to www.OHJA.ca for current class specifications.

PRE-GREEN HUNTER (LOW & HIGH)

EC G303 (description continued on following page)

Presented by Fox & Oak Farm



Ottawa Welcome 1 & 2:

Entry Fee: \$190

Low O/F 21, 22, 23, 24: 3" (1st year) Prizes: \$110 - \$70 - \$50 - \$45 - \$40

High O/F 1021, 1022, 1023, 1024: 3'3" (2nd Year) Prizes: \$110 - \$70 - \$50 - \$45 - \$40

Class 25: U/S Prizes: \$75 - \$55 - \$45 - \$35 - \$30

Ottawa Summer Tournaments 1 & 2:

Entry Fee: \$225

Low O/F 21, 22, 23, 24: 3" (1st year) Prizes: \$180 - \$90 - \$70 - \$60 - \$50

High O/F 1021, 1022, 1023, 1024: 3'3" (2nd Year) Prizes: \$180 - \$90 - \$70 - \$60 - \$50

Class 25: U/S Prizes: \$75 - \$55 - \$45 - \$35 - \$30

Ottawa National:

Entry Fee: \$190

Low O/F 21, 22, 23, 24: 3" (1st year) Prizes: \$110 - \$70 - \$50 - \$45 - \$40

High O/F 1021, 1022, 1023, 1024: 3'3" (2nd Year) Prizes: \$110 - \$70 - \$50 - \$45 - \$40

Class 25: U/S Prizes: \$75 - \$55 - \$45 - \$35 - \$30

A pre-green hunter is a horse of any age in his first or second year of showing over fences at 3' or higher at any EC sanctioned competition.

Low: A First Year Pre-Green horse is in his first year of showing over fences at 3' or higher. A first-year pre-green horse is one that has not competed in an EC sanctioned Gold or Silver competition (or equivalent) in any classes requiring the entry to jump over 3' prior to January 1st of the current year.

High: A Second Year Pre-Green horse is in his second year of showing over fences at 3' or higher. A second-year pre-green horse is one that has not competed in an EC-sanctioned Gold or Silver competition (or equivalent) in any classes requiring the entry to jump over 3'5" (0.90m) prior to January 1st of the current year.

No Pre-Green horse may jump 3'6" or higher without jeopardizing their green status. Low/High will be split if entries warrant. Please see EC Article G303 for more information regarding eligibility.

OPEN PERFORMANCE HUNTER | EC G301.5 Miscellaneous / Not rated for EC Awards

Ottawa Welcome 1 & 2:

Entry Fee: \$190 or \$40/class

Low O/F 31, 32, 33, 34: 3'3" Prizes: \$110 - \$70 - \$50 - \$45 - \$40

High O/F 1031, 1032, 1033, 1034: 3'6" Prizes: \$110 - \$70 - \$50 - \$45 - \$40

Class 35: U/S" Prizes: \$75 - \$55 - \$45 - \$35 - \$30

Ottawa Summer Tournament 1 & 2:

Entry Fee: \$225 or \$50/class

Low O/F 31, 32, 33, 34: 3'3" Prizes: \$180 - \$90 - \$70 - \$60 - \$50

High O/F 1031, 1032, 1033, 1034: 3'6" Prizes: \$180 - \$90 - \$70 - \$60 - \$50

Class 35: U/S" Prizes: \$75 - \$55 - \$45 - \$35 - \$30

Ottawa National:

Entry Fee: \$190 or \$40/class

Low O/F 31, 32, 33, 34: 3'3" Prizes: \$110 - \$70 - \$50 - \$45 - \$40

High O/F 1031, 1032, 1033, 1034: 3'6" Prizes: \$110 - \$70 - \$50 - \$45 - \$40

Class 35: U/S" Prizes: \$75 - \$55 - \$45 - \$35 - \$30

Open to all horses. This division may be run concurrently with Combined Hunter if entries are insufficient.



Visit EssexClassics.com to view our full collection.

COMBINED WORKING HUNTER | EC G304/G305/G313

Ottawa Welcome 1 & 2:

Entry Fee: \$190

1st Year O/F 41, 42, 43, 44: 3'6" Prizes: \$110 - \$70 - \$50 - \$45 - \$40

1st Year 45: U/S Prizes: \$75 - \$55 - \$45 - \$35 - \$30

2nd Year O/F 1041, 1042, 1043, 1044: 3'9" Prizes: \$110 - \$70 - \$50 - \$45 - \$40

2nd Year 1045: U/S Prizes: \$75 - \$55 - \$45 - \$35 - \$30

Open O/F 2041, 2042, 2043, 2044: 4' Prizes: \$110 - \$70 - \$50 - \$45 - \$40

Open U/S 2045: U/S Prizes: \$75 - \$55 - \$45 - \$35 - \$30

Ottawa Summer Tournament 1 & 2:

Entry Fee: \$225

1st Year O/F 41, 42, 43, 44: 3'6" Prizes: \$180 - \$90 - \$70 - \$60 - \$50

1st Year 45: U/S Prizes: \$75 - \$55 - \$45 - \$35 - \$30

2nd Year O/F 1041, 1042, 1043, 1044: 3'9" Prizes: \$180 - \$90 - \$70 - \$60 - \$50

2nd Year 1045: U/S Prizes: \$75 - \$55 - \$45 - \$35 - \$30

Open O/F 2041, 2042, 2043, 2044: 4' Prizes: \$180 - \$90 - \$70 - \$60 - \$50

Open U/S 2045: U/S Prizes: \$75 - \$55 - \$45 - \$35 - \$30

Ottawa National:

Entry Fee: \$190

1st Year O/F 41, 42, 43, 44: 3'6" Prizes: \$110 - \$70 - \$50 - \$45 - \$40

1st Year 45: U/S Prizes: \$75 - \$55 - \$45 - \$35 - \$30

2nd Year O/F 1041, 1042, 1043, 1044: 3'9" Prizes: \$110 - \$70 - \$50 - \$45 - \$40

2nd Year 1045: U/S Prizes: \$75 - \$55 - \$45 - \$35 - \$30

Open O/F 2041, 2042, 2043, 2044: 4' Prizes: \$110 - \$70 - \$50 - \$45 - \$40

Open U/S 2045: U/S Prizes: \$75 - \$55 - \$45 - \$35 - \$30

First year, second year, and open classes will be judged together. This division may be judged concurrently with High Performance Hunter if entries are insufficient.

A Green Hunter is a horse of any age in its first year or second year of showing in any classes at EC/USEF-sanctioned competitions in which the specifications require the horse to jump 3'6" or higher, regardless of whether or not the fences are actually set at 3'6" or higher

1st Year: A horse in its first year of showing over fences 3'6" or higher must be shown as a First Year Green horse.

2nd Year: A horse in its second year of showing over fences 3'6" or higher must be shown as a Second Year Green horse.

Open: A horse's green status is considered to be broken once it competes over fences 3'6" or higher.

See EC Articles G304 and G305 for additional information.

CHILDREN'S HUNTER | EC G307

Ottawa Welcome 1 & 2:

Entry Fee: \$190

Class 51, 52, 53, 54: 3' Prizes: \$110 - \$70 - \$50 - \$45 - \$40

Class 55: U/S Prizes: \$75 - \$55 - \$45 - \$35 - \$30

Ottawa Summer Tournament 1 & 2:

Entry Fee: \$225

Class 51, 52, 53, 54: 3' Prizes: \$180 - \$90 - \$70 - \$60 - \$50

Class 55: U/S Prizes: \$75 - \$55 - \$45 - \$35 - \$30

Ottawa National:

Entry Fee: \$190

Class 51, 52, 53, 54: 3' Prizes: \$110 - \$70 - \$50 - \$45 - \$40

Class 55: U/S Prizes: \$75 - \$55 - \$45 - \$35 - \$30

Open to horses ridden by a junior. Riders entering this division are not eligible for JC Hunter and CET medal classes, or any other classes requiring horses to jump, with the exception of the following classes:

- Hunter equitation over fences not exceeding 3'3" (1.00m)
- Pony hunter classes
- Jumper classes where the fences do not exceed 3'5 (1.05m)
- Hunter classes where the height of the fences does not exceed 3'3" (1.00m). (Exception: Canadian Hunter Derby to a maximum height of 3'5").

This division may be combined with Adult-Amateur Hunter if entries are insufficient.

JUNIOR HUNTER | EC G308

Presented by Tay Valley Farm



Ottawa Welcome 1 & 2:

Entry Fee: \$190

Class 61, 62, 63, 64: 3'6" Prizes: \$110 - \$70 - \$50 - \$45 - \$40

Class 65: U/S Prizes: \$75 - \$55 - \$45 - \$35 - \$30

Ottawa Summer Tournament 1 & 2:

Entry Fee: \$225

Class 61, 62, 63, 64: 3'6" Prizes: \$180 - \$90 - \$70 - \$60 - \$50

Class 65: U/S Prizes: \$75 - \$55 - \$45 - \$35 - \$30

Ottawa National:

Entry Fee: \$190

Class 61, 62, 63, 64: 3'6" Prizes: \$110 - \$70 - \$50 - \$45 - \$40

Class 65: U/S Prizes: \$75 - \$55 - \$45 - \$35 - \$30

Open to a horse of any age and/or height ridden by a junior. If a pony hunter class is offered at a competition then the pony may not enter the junior hunter classes at the same competition. Judging similar to conformation and working hunter classes. Riders may use another junior rider to exhibit their entry in the under saddle class. See EC Article G302 for class specifications.

This division may be combined with Amateur-Owner Hunter if entries are insufficient.

JUNIOR-AMATEUR HUNTER 3'3" | EC G312

Ottawa Welcome 1 & 2:

Entry Fee: \$190

Class 81, 82, 83, 84: 3'3" Prizes: \$110 - \$70 - \$50 - \$45 - \$40

Class 85: U/S Prizes: \$75 - \$55 - \$45 - \$35 - \$30

Ottawa Summer Tournament 1 & 2:

Entry Fee: \$225

Class 81, 82, 83, 84: 3'3" Prizes: \$180 - \$90 - \$70 - \$60 - \$50

Class 85: U/S Prizes: \$75 - \$55 - \$45 - \$35 - \$30

Ottawa National:

Entry Fee: \$190

Class 81, 82, 83, 84: 3'3" Prizes: \$110 - \$70 - \$50 - \$45 - \$40

Class 85: U/S Prizes: \$75 - \$55 - \$45 - \$35 - \$30

Open to a horse of any age and/or height ridden by a junior or amateur. Amateur riders are classified as per EC Article G108 and must possess a current EC amateur card. Ponies are not eligible. Judging similar to conformation and working hunter classes. Riders may use another junior rider to exhibit their entry in the under saddle class. Horses showing in this division will be required to jog. See EC Article G302 for class specifications.

AMATEUR-OWNER HUNTER 3'6" | EC G311

Presented by Pommies Cider Co.



Ottawa Welcome 1 & 2:

Entry Fee: \$190

Class 71, 72, 73, 74: 3'6" Prizes: \$110 - \$70 - \$50 - \$45 - \$40

Class 75: U/S Prizes: \$75 - \$55 - \$45 - \$35 - \$30

Ottawa Summer Tournament 1 & 2:

Entry Fee: \$225

Class 71, 72, 73, 74: 3'6" Prizes: \$180 - \$90 - \$70 - \$60 - \$50

Class 75: U/S Prizes: \$75 - \$55 - \$45 - \$35 - \$30

Ottawa National:

Entry Fee: \$190

Class 71, 72, 73, 74: 3'6" Prizes: \$110 - \$70 - \$50 - \$45 - \$40

Class 75: U/S Prizes: \$75 - \$55 - \$45 - \$35 - \$30

Open to senior riders who are amateurs as per Article G108 and possess a current EC amateur card. This division may be combined with Junior Hunter if entries are insufficient. Horses must be owned by the rider or a member of his/her immediate family. Multiple ownership is not permitted unless all owners are members of the same immediate family and are individual members of EC or the USEF. Anyone showing in the amateur owner hunter division may not ride a horse owned by another competitor in any other hunter or jumper class at the same competition excepting in hack or under saddle classes and adult amateur jumper classes. Horse/rider combinations may not cross enter into the Adult Amateur Hunter. Riders showing more than one horse may use another amateur rider to exhibit their additional horse(s) in the under saddle class.

See EC Article G311 for further information regarding eligibility.

ADULT AMATEUR HUNTER | EC G309**Presented by EquiFit****EquiFit.****Ottawa Welcome 1 & 2:**

Entry Fee: \$190

Class 91, 92, 93, 94: 3' Prizes: \$110 - \$70 - \$50 - \$45 - \$40

Class 95: U/S Prizes: \$75 - \$55 - \$45 - \$35 - \$30

Ottawa Summer Tournament 1 & 2:

Entry Fee: \$225

Class 91, 92, 93, 94: 3' Prizes: \$180 - \$90 - \$70 - \$60 - \$50

Class 95: U/S Prizes: \$75 - \$55 - \$45 - \$35 - \$30

Ottawa National:

Entry Fee: \$190

Class 91, 92, 93, 94: 3' Prizes: \$110 - \$70 - \$50 - \$45 - \$40

Class 95: U/S Prizes: \$75 - \$55 - \$45 - \$35 - \$30

Open to senior riders who are amateurs as per Article G108 and who possess a current EC amateur card. Riders need not own their own horse(s). Riders are restricted to riding 3 horses only in this division. Horse/rider combinations may not cross enter into the Amateur Owner Hunter 3' or 3'6" at the same competition.

The horse may cross enter into any other division of the competition if eligible except the Amateur Owner Hunter 3' but the riders are restricted to:

- Adult amateur hunter classes.
- Hunter classes where the height of the fences does not exceed 3'9".
- Jumper classes where the fences do not exceed 1.15m.
- Classes where the horse is not required to jump.
- Hunter or jumper equitation over fences where the fences do not exceed 3'9" (1.15m).

Ponies may be ridden if eligible. Distances will not be changed or adjusted. A pony shown by an adult may not be shown by a junior at the same competition (EC Article G201.1). Riders may use another amateur rider to exhibit their entry in the under saddle class. This division may be combined with Children's Hunter if entries are insufficient.

LOW CHILD HUNTER | EC G301.5 Miscellaneous / Not rated for EC Awards**Ottawa Welcome 1 & 2:**

Entry Fee: \$120

Class 161, 162, 163: 2'9" Prizes: \$50 - \$40 - \$35 - \$30 - \$30

Class 164: U/S Prizes: \$45 - \$40 - \$35 - \$30 - \$30

Ottawa Summer Tournament 1 & 2:

Entry Fee: \$140

Class 161, 162, 163: 2'9" Prizes: \$60 - \$50 - \$45 - \$40 - \$40

Class 164: U/S Prizes: \$45 - \$40 - \$35 - \$30 - \$30

Ottawa National:

Entry Fee: \$120

Class 161, 162, 163: 2'9" Prizes: \$50 - \$40 - \$35 - \$30 - \$30

Class 164: U/S Prizes: \$45 - \$40 - \$35 - \$30 - \$30

Open to all junior riders per EC rules. Riders may not cross enter at the same show into any Hunter Division with heights more than 2'9" or Jumper classes with heights more than 1M. Riders may compete in equitation classes where the height does not exceed 3'. Jogging is not required. Horses may show in other classes with a different rider. Please refer to www.OHJA.ca for current class specifications.

This division will be combined with Low Adult Hunter if entries are insufficient.

LOW ADULT HUNTER | EC G301.5 Miscellaneous / Not rated for EC Awards**Ottawa Welcome 1 & 2:**

Entry Fee: \$120

Class 171, 172, 173: 2'9" Prizes: \$50 - \$40 - \$35 - \$30 - \$30

Class 174: U/S Prizes: \$45 - \$40 - \$35 - \$30 - \$30

Ottawa Summer Tournament 1 & 2:

Entry Fee: \$140

Class 171, 172, 173: 2'9" Prizes: \$60 - \$50 - \$45 - \$40 - \$40

Class 174: U/S Prizes: \$45 - \$40 - \$35 - \$30 - \$30

Ottawa National:

Entry Fee: \$120

Class 171, 172, 173: 2'9" Prizes: \$50 - \$40 - \$35 - \$30 - \$30

Class 174: U/S Prizes: \$45 - \$40 - \$35 - \$30 - \$30

Open to adult amateur riders per EC rules. Riders may not cross enter at the same show into any Hunter Division with heights more than 2'9" or Jumper classes with heights more than 1M. Riders may compete in equitation classes where the height does not exceed 3'. Jogging is not required. Horses may show in other classes with a different rider. Please refer to www.OHJA.ca for current class specifications.

This division will be combined with Low Child Hunter if entries are insufficient.

EC SPORT LICENSING 2024

SAFETY, INCLUSIVITY, & EXCELLENCE

Your guide to the latest updates for the competition season in Canada

IMPORTANT CHANGES have been implemented to enhance the safety and inclusivity of equestrian sport. Whether you're an athlete, parent, coach, official, or competition staff, your role is crucial in upholding these standards. Here's what you need to know:

SAFE SPORT TRAINING PREREQUISITE:

- The two free EC Safe Sport training modules must be completed before purchasing a Sport Licence. Check your training status on MyEC by clicking on the ECampus button.

DISCONTINUED TEMPORARY LICENCES:

- Temporary EC Sport Licences are now discontinued at competitions. All riders, owners, and coaches must possess an EC Sport Licence to participate in events.

AVAILABLE SHOW LEVEL UPGRADES:

- Explore higher-level competitions with temporary upgrades via your MyEC Portal. Note: National Rankings Points are not tabulated for upgraded results.

COACH STATUS REQUIREMENTS:

- All coaches at EC-sanctioned events require EC Licensed Coach Status. For upgrading from Registered to Licensed Status, coaches can apply for a Temporary Coach Status (TCS) to fulfill the requirement for each event.
- New for 2024: A TCS may be purchased conveniently online via the MyEC Portal only. Each TCS is valid for a single event.

EMPOWERING SELF-COACHED ATHLETES:

- Athletes without a designated coach can declare themselves as self-coached by providing their name and EC Sport Licence number on their entry form.

“When registering for EC sanctioned competitions, athletes must indicate the name of their coach on the entry form or specify that they are self-coached. Coaches from other countries, must be in good-standing with their home federation and must declare/have proof of insurance. See Rules of Equestrian Canada, Section A, General Regulations, Article 102, Safe Sport Environments.”

WWW.EQUESTRIAN.CA

Fostering a love of horses
and sport for life



ONTARIO
EQUESTRIAN

OHJA PONY POWER SERIES***Ottawa Summer Tournaments 1 & 2 only:***

The final over fences class in Children's Pony, Short Stirrup, Small, Medium and Large Pony divisions will be an OHJA Pony Power Qualifier. The Handy course could consist of: rollback, trot fence, hand gallop fence, bending line, halt, option fence, bounce, direct line to/from a jump to the in gate. Open numerical scoring is required. Scoring will be based on traditional hunter criteria with an emphasis on style and handiness. Ponies will be required to jog. The OHJA will provide special ribbons to 10th and prizes to be presented to the class winners. The Pony Power Series is intended to encourage the use of the Open Numerical Scoring System for both the enjoyment and education of the exhibitors and spectators. Formal attire is optional. There will be a final for those qualifying in the EC Small, Medium and Large Pony Power Series Qualifiers. Qualified entries will have won a 1st, 2nd, 3rd or 4th place ribbon in at least one EC Small, Medium and Large division Pony Power Class in 2024. Provincial Award points will be awarded in the qualifiers and not the Finals as per EC rule G113. At select shows the OHJA will also provide prizes for one hunter round of the Children's Pony and Short Stirrup divisions. These classes do not qualify for a final. Entries (owner and rider) must have current OHJA membership to collect points and participate in Pony Power Finals.

SMALL PONY HUNTER | EC G306***Ottawa Welcome 1 & 2:***

Entry Fee: \$150

Class 101, 102, 103: 2'3" Prizes: \$60 - \$50 - \$45 - \$40 - \$40

Class 104: U/S Prizes: \$45 - \$40 - \$35 - \$30 - \$30

Ottawa Summer Tournament 1 & 2:*The third over fences class will be an OHJA Pony Power Class (see [OHJA Pony Power Series](#))*

Entry Fee: \$180

Class 101, 102: 2'3" Prizes: \$110 - \$90 - \$70 - \$60 - \$50

OHJA Pony Power Class 103: 2'3" Prizes: \$110 - \$90 - \$70 - \$60 - \$50

Class 104: U/S Prizes: \$45 - \$40 - \$35 - \$30 - \$30

Ottawa National:

Entry Fee: \$150

Class 101, 102, 103: 2'3" Prizes: \$60 - \$50 - \$45 - \$40 - \$40

Class 104: U/S Prizes: \$45 - \$40 - \$35 - \$30 - \$30

Open to ponies not exceeding 12.2 hands. Small pony riders must be 14 years of age and under as of January 1st of the competition year. This division will be combined with the Medium Pony Hunter Division if there are less than 6 ponies in each respective section. See EC Article G306 for more information regarding eligibility.

MEDIUM PONY HUNTER | EC G306 (description continued on following page)***Ottawa Welcome 1 & 2:***

Entry Fee: \$150

Class 111, 112, 113: 2'6" Prizes: \$60 - \$50 - \$45 - \$40 - \$40

Class 114: U/S Prizes: \$45 - \$40 - \$35 - \$30 - \$30

Ottawa Summer Tournament 1 & 2:

The third over fences class will be an OHJA Pony Power Class ([see OHJA Pony Power Series](#))

Entry Fee: \$180

Class 111, 112: 2'6" Prizes: \$110 - \$90 - \$70 - \$60 - \$50

OHJA Pony Power Class 113: 2'6" Prizes: \$110 - \$90 - \$70 - \$60 - \$50

Class 114: U/S Prizes: \$45 - \$40 - \$35 - \$30 - \$30

Ottawa National:

Entry Fee: \$150

Class 111, 112, 113: 2'6" Prizes: \$60 - \$50 - \$45 - \$40 - \$40

Class 114: U/S Prizes: \$45 - \$40 - \$35 - \$30 - \$30

Open to ponies exceeding 12.2hh, but not exceeding 13.2hh. Medium pony riders must be 14 years of age and under as of January 1st of the competition year. This division will be combined with the Small Pony Hunter Division if there are less than 6 ponies in each respective section.

See EC Article G306 for more information regarding eligibility.

LARGE PONY HUNTER | EC G306

Ottawa Welcome 1 & 2:

Entry Fee: \$150

Class 121, 122, 123: 2'9" Prizes: \$60 - \$50 - \$45 - \$40 - \$40

Class 124: U/S Prizes: \$45 - \$40 - \$35 - \$30 - \$30

Ottawa Summer Tournament 1 & 2:

The third over fences class will be an OHJA Pony Power Class ([see OHJA Pony Power Series](#))

Entry Fee: \$180

Class 121, 122: 2'9" Prizes: \$110 - \$90 - \$70 - \$60 - \$50

OHJA Pony Power Class 123: 2'6" Prizes: \$110 - \$90 - \$70 - \$60 - \$50

Class 124: U/S Prizes: \$45 - \$40 - \$35 - \$30 - \$30

Ottawa National:

Entry Fee: \$150

Class 121, 122, 123: 2'9" Prizes: \$60 - \$50 - \$45 - \$40 - \$40

Class 124: U/S Prizes: \$45 - \$40 - \$35 - \$30 - \$30

Open to ponies exceeding 13.2hh, but not exceeding 14.2hh. Large pony riders must be 17 years of age and under as of January 1st of the competition year.

See EC Article G306 for more information regarding eligibility.



CHILDREN'S PONY HUNTER | EC 301.5 Miscellaneous / Not rated for EC Awards**Ottawa Welcome 1 & 2:**

Entry Fee: \$120 Prizes: Ribbons to 8th

Class 141, 142, 143: S/P 2', M 2'3", L/G 2'6"

Class 144: U/S

Ottawa Summer Tournament 1 & 2:*The third over fences class will be an OHJA Pony Power Class (see OHJA Pony Power Series)*

Entry Fee: \$150

Class 141, 142: S/P 2', M 2'3", L/G 2'6" Prizes: Ribbons to 8th

OHJA Pony Power Class 143: S/P 2', M 2'3", L/G 2'6" Prizes: Ribbons to 8th

Class 144: U/S Prizes: Ribbons to 8th

Ottawa National:

Entry Fee: \$120 Prizes: Ribbons to 8th

Class 141, 142, 143: S/P 2', M 2'3", L/G 2'6"

Class 144: U/S

A combined pony division open to all ponies ridden by a junior. They will compete against each other over their heights and distances (S/P 2', M 2'3", L/G 2'6"). No in and out. Division does not affect Green Pony status. Ponies and riders may cross enter into any other division they may be eligible for.

SHORT STIRRUP | EC 301.5 Miscellaneous / Not rated for EC Awards**Ottawa Welcome 1 & 2:**

Entry Fee: \$30/class Prizes: Ribbons to 8th

Class 131, 132, 133: 21"

Class 134: U/S

Ottawa Summer Tournament 1 & 2:*The third over fences class will be an OHJA Pony Power Class (see OHJA Pony Power Series)*

Entry Fee: \$40/class

Class 131, 132: 21" Prizes: Ribbons to 8th

OHJA Pony Power Class 133: 21" Prizes: Ribbons to 8th

Class 134: U/S Prizes: Ribbons to 8th

Ottawa National:

Entry Fee: \$30/class Prizes: Ribbons to 8th

Class 131, 132, 133: 21"

Class 134: U/S

Intended as an introduction to horse showing for junior riders not ready for the regular pony and hunter divisions. Ponies and horses may enter. Riders must be in their first or second year of showing and may cross enter into the Walk Trot and or "C" Equitation on the flat classes. Riders may not show in any other classes that require them to jump. Riders are restricted from participation in the Children's Pony Division. Suitability is a factor. Horses or ponies may show in other classes with a different rider. This division will jump a course of hunter style jumps not to exceed 2' and no oxers. Jogging is at the discretion of show management. Short Stirrup may run concurrently with Long Stirrup.

LONG STIRRUP | EC 301.5 Miscellaneous / Not rated for EC Awards

Ottawa Welcome 1 & 2:

Entry Fee: \$30/class Prizes: Ribbons to 8th

Class 1131, 1132, 1133: 21"

Class 1134: U/S

Ottawa Summer Tournament 1 & 2:

Entry Fee: \$40/class Prizes: Ribbons to 8th

Class 1131, 1132, 1133: 21"

Class 1134: U/S

Ottawa National:

Entry Fee: \$30/class Prizes: Ribbons to 8th

Class 1131, 1132, 1133: 21"

Class 1134: U/S

Intended as an introduction to horse showing for riders 12 years of age and older not yet ready for the regular hunter divisions. Riders must be in their first or second year of showing. Ponies and horses may enter. Riders in this division may not show in any other classes that require them to jump. Suitability is a factor. Horses or ponies may show in other classes with a different rider. This division will jump a course of hunter style jumps not to exceed 2'. Jogging is at the discretion of show management. Long Stirrup will run concurrently with Short Stirrup.

COMBINED BEGINNER CHILD/ADULT HUNTER | EC 301.5 Miscellaneous / Not rated for EC Awards

Ottawa Welcome 1 & 2:

Entry Fee: \$120

Class 181, 182, 183: 2'6" Prizes: \$50 - \$40 - \$35 - \$30 - \$30

Class 184: U/S Prizes: \$45 - \$40 - \$35 - \$30 - \$30

Ottawa Summer Tournament 1 & 2:

Entry Fee: \$140

Class 181, 182, 183: 2'6" Prizes: \$60 - \$50 - \$45 - \$40 - \$40

Class 184: U/S Prizes: \$45 - \$40 - \$35 - \$30 - \$30

Ottawa National:

Entry Fee: \$120

Class 181, 182, 183: 2'6" Prizes: \$50 - \$40 - \$35 - \$30 - \$30

Class 184: U/S Prizes: \$45 - \$40 - \$35 - \$30 - \$30

This division is intended for new riders to learn how to show a hunter. A beginner hunter is a rider who has NEVER won 6 first place ribbons over fences at an EC or USEF competition (Provincial competitions and Combined Training not to count). These wins are LIFETIME achievements. Schooling Non-Pro and Short Stirrup not to count. During a competitors first year of showing in this division, should they win 6 first place ribbons, they will be allowed to remain in the division to the end of that calendar year. In any subsequent years of competition, should they fulfil the WIN factor, they must progress to another division at the next show. Jogging is not required. Riders and horses may cross enter to other divisions for which they are eligible. Showing in this division will affect a horse's eligibility. Please refer to www.OHJA.ca for current class specifications.

CROSS RAILS HUNTER | EC 301.5 Miscellaneous / Not rated for EC Awards

Entry Fee: \$30/class

Class 901, 902: Maximum 12" Prizes: Ribbons to 8th

Class 904: U/S (Walk/Trot/Canter) Prizes: Ribbons to 8th

Adults and juniors in their first year of showing are encouraged to enter. To be judged on performance. Manners and suitability shall be emphasized. Riders are not eligible to compete in any other classes at the same show except any other flat equitation classes that the rider may be eligible for (Walk/Trot Equitation). In the over fences classes, riders have option to Trot or Canter without penalty.

OHJA COMBINED 2'6" JR/AM HUNTER | EC 301.5 Miscellaneous / Not rated for EC Awards

Presented by Greenhawk



Ottawa Welcome 1 & 2:

Entry Fee: \$120

Class 191, 192, 193: 2'6" Prizes: \$50 - \$40 - \$35 - \$30 - \$30

Class 194: U/S Prizes: \$45 - \$40 - \$35 - \$30 - \$30

Ottawa Summer Tournament 1 & 2:

Entry Fee: \$140

Class 191, 192, 193: 2'6" Prizes: \$60 - \$50 - \$45 - \$40 - \$40

Class 194: U/S Prizes: \$45 - \$40 - \$35 - \$30 - \$30

Ottawa National:

Entry Fee: \$120

Class 191, 192, 193: 2'6" Prizes: \$50 - \$40 - \$35 - \$30 - \$30

Class 194: U/S Prizes: \$45 - \$40 - \$35 - \$30 - \$30

Open to all Junior and Adult Amateur rider designations as per EC rules, guidelines, and limitations. Courses will be made up of hunter style jumps and set at a height not to exceed 2ft6". To be shown over a course of at least eight (8) fences. Classes will be run per EC rules. Horse/Rider combinations may not cross enter any division requiring them to jump higher than 2'9". Showing in this division will affect a horse's eligibility. No jogging required. All entries (rider and owner) must have a valid current OHJA membership to be considered for Provincial Year End Awards.

PLEASURE HUNTER 2'3" | EC 301.5 Miscellaneous / Not rated for EC Awards

Entry Fee: \$30/class Prizes: Ribbons to 8th

Class 201, 202, 203: 2'3" Class 204: U/S

Open to all. Ponies will be permitted, distances will not be adjusted. Horses and riders may cross enter into any other division they are eligible for.

LEADLINE | Non EC

Entry Fee: No Charge Class 190

Participants must sign up in advance. Registration can be done at the Show Office.

OHJA YOUNG HUNTER DEVELOPMENT SERIES*EC 301.5 Miscellaneous / Not rated for EC Awards*

Entry Fee: waived for horses enrolled in the OHJA Young Hunter Development Series. Registration required, [register here](#). Horses not enrolled in the series will pay \$50/class.

**Ottawa Welcome 1: &2**

Class 115: Model Prizes: \$150 - \$90 - \$75 - \$65 - \$60 - \$60

Class 117: 2'3" Prizes: \$150 - \$90 - \$75 - \$65 - \$60 - \$60

Class 116: U/S Prizes: \$150 - \$90 - \$75 - \$65 - \$60 - \$60

Ottawa Summer Tournament 1 & 2:

Class 115: Model Prizes: \$150 - \$90 - \$75 - \$65 - \$60 - \$60

Class 117: 2'3" Prizes: \$150 - \$90 - \$75 - \$65 - \$60 - \$60

Class 116: U/S Prizes: \$150 - \$90 - \$75 - \$65 - \$60 - \$60

Ottawa National:

Class 115: Model Prizes: \$150 - \$90 - \$75 - \$65 - \$60 - \$60

Class 117, 118: 2'3" Prizes: \$150 - \$90 - \$75 - \$65 - \$60 - \$60

Class 116: U/S Prizes: \$150 - \$90 - \$75 - \$65 - \$60 - \$60

A model, under saddle and over fences class restricted to Young Horses ages 3, 4 and 5-year olds. The Model Under saddle and over fences class are run and judged separately-scoring is not cumulative. Horses are not required to compete in all three classes.

- **Model:** shown in hand; to be judged on conformation, manners, way of moving and soundness. 50% on movement and 50% on conformation.
- **Under Saddle:** To be shown at a walk, trot and canter both ways of the ring; no hand-gallop; to be judged on conformation, manners, way of moving and soundness. 60% on movement and 40% on confirmation.
- **Over Fences:** The course will be set at 2ft 3" with no more than 8 jumps. To be judged on their jumping style, manners and way of going. Participating in the over fences portion of this program does not affect Baby Green status.

Registration for these classes must include valid copy of horse's papers for proof of age (Tattooed thoroughbreds without papers are eligible when a letter provided from a vet confirming the tattoo number and corresponding year of birth). To be eligible for the Top Canadian Bred must provide papers. Papers may be randomly checked by a show vet. Not open to ponies. Junior B and C riders must not ride or handle stallions per EC rule G105.

All entries must have valid current OHJA memberships for both owner and rider/handler.

***The series will culminate at the Ottawa National for the OHJA Young Hunter Development Finals. An additional Over Fences class (118) will be offered, as well as \$2,000 to be awarded across the division.**

All classes will be offered at the Ottawa Welcome 1 & 2, Ottawa Summer Tournament 1 & 2, and Ottawa National unless otherwise indicated. Please refer to current schedules for updates.

CROSS RAILS EQUITATION | EC 301.5 Miscellaneous / Not rated for EC Awards

Entry Fee: \$30/class

Class 903: Walk/Trot Prizes: Ribbons to 8th

PONY MEDAL | EC 301.5 Miscellaneous / Not rated for EC Awards

Entry Fee: \$45 Prizes: Medal to 1st, Ribbons to 8th

Small Class 100: 2'3"

Medium Class 110: 2'6"

Large Class 120: 2'9"

Open to Junior riders. 'A' Riders restricted to Large Ponies, 'B' and 'C' Riders permitted on all ponies sizes. Fence heights and distances to be adjusted for respective pony sizes.

ADULT AMATEUR 3' MEDAL | EC 301.5 Miscellaneous / Not rated for EC Awards

Entry Fee: \$45

Class 80: 3' Prizes: Medal to 1st, Ribbons to 8th

CHILDREN'S 3' MEDAL | EC 301.5 Miscellaneous / Not rated for EC Awards

Entry Fee: \$45

Class 50: 3' Prizes: Medal to 1st, Ribbons to 8th

JUNIOR MEDAL | EC 301.5 Miscellaneous / Not rated for EC Awards

Entry Fee: \$45

Class 60: 3'6" Prizes: Medal to 1st, Ribbons to 8th

Open to Junior riders

MY FIRST MEDAL | EC 301.5 Miscellaneous / Not rated for EC Awards

Entry Fee: \$30

Class 130*: 21" Prizes: Medal to 1st, Ribbons to 8th

*Substituted by the OHJA Emerging Rider Short Stirrup Medal during the Ottawa Summer Tournament 1 & 2.



OHJA EMERGING RIDER MEDAL | *EC 301.5 Miscellaneous / Not rated for EC Awards***Ottawa Summer Tournaments 1 & 2 only:****Entry Fee:** \$45 **Prizes:** Medal to 1st, Ribbons to 8th**Short Stirrup Medal****Class 130:** Open to all riders eligible for the short stirrup division. To be run prior to, during, or after the short stirrup division.**Children's Pony Medal****Class 140:** Open to all riders eligible to compete in the children's pony division. Riders competing in the Small, Medium or Large Pony GP Medal are not eligible to participate. To be run concurrently with the division to minimize height changes.**Low Children's Medal****Class 165:** Open to all riders eligible for the low child division. To be run prior to, during or after the division.**Low Adult Medal****Class 166:** Open to all riders eligible for the low adult division. To be run prior to, during or after the division.**Beginner Child Medal****Class 910:** Open to all riders eligible for the beginner child hunter division. To be run prior to, during or after the division.**Beginner Adult Medal****Class 911:** Open to all riders eligible for the beginner adult hunter division. To be run prior to, during or after the division.

Class routine over fences of a course not less than eight jumps and must include at least one of the following tests on course: halt, trot fence, rollback, bending line. No additional testing required.

Medals and prizes are generously sponsored by the OHJA.

Entries (rider and owner) must be OHJA members to collect Provincial Points for OHJA Year End Awards and to be eligible to compete in the Finals held at the Ontario Hunter/Equitation Championships.

JC MEDAL | *EC G1106***Entry Fee:** \$50**Class 160:** 3'6" **Prizes:** Medal to 1st, Ribbons to 8th

Open to juniors. For current class standings please visit equestrian.ca. See EC Articles G1105 and G1106 for further information.

CET MEDAL | EC G1110

Entry Fee: \$50

Class 170: 3'6" - 3'9" Prizes: Medal to 1st, Ribbons to 8th

Open to riders under 21 years of age, as of January 1st. CET membership is required. For current class specs and standings please visit equestrian.ca. See EC Article G1110 and G1111 for further information.

CET MINI MEDAL | EC G1109

Entry Fee: \$50

Class 175: 0.90M - 1M Prizes: Medal to 1st, Ribbons to 8th

The CET Mini Medal class is designed as an equitation competition where riders are judged on their position and riding style. This class is intended to prepare riders for the prestigious CET Medal. The CET Mini Medal class will be run under EC rules Article G1109.

The CET Mini Medal is to be held under the same rules and regulations as the CET Medal (see Article G1110 and G1111) with the exception of the following:

1. Open to riders of all ages who are current EC Sport License holders for the level in which they are competing. A CET Medal membership is not required for the CET Mini Medal classes. In addition, in order for points to count toward a provincial final, athletes must be members of the provincial Hunter Jumper association tabulating points for that region. Athletes may compete in more than one provincial final provided all memberships are in place and they have points as per the CET Medal Regional Final Rules.
2. Senior riders must be amateurs as per Article G108 and possess a current EC amateur card.
3. Phase Requirements:
 - a) Jumping phase - maximum 1.00m
 - b) Gymnastic jumping phase - maximum 0.90m
 - c) Flat Phase - the counter canter is strongly recommended.
4. There will be no water jump in any of the competitions, but a Liverpool is mandatory.
5. Eligibility Requirements:
 - a) Riders competing in 1.20m or higher jumper divisions are not eligible.
 - b) Riders may not cross enter between the Mini Medal and the CET Medal class at the same competition.
 - c) Riders may qualify for both the CET Mini Medal and the CET Medal Final, but may compete in only one Regional Final.
6. Trainers may walk both the gymnastic course and the jumping course with riders
7. Course designers must have at least EC Recorded status.

OHJA JUMPER EQUITATION MEDAL | *EC G609 Miscellaneous / Not rated for EC Awards***Entry Fee:** \$50**Class 180:** 1.10M - 1.15M **Prizes:** Medal to 1st, Ribbons to 8th

The goal of this class is to encourage jumper riders to improve their jumper skills with an emphasis on efficiency. Open to juniors and amateurs who are current members of the OHJA. Height 1.10m to 1.15m with a time allowed. Regular Jumper Course with a posted Jump Off second round ride off for the top 4 riders. Class Specifications:

- Jumper type course including a Liverpool, a double and a triple combination or 3 double combinations. Two of the following jumps will be included; wall, triple bar, skinny
- Riders to be judged upon entering the ring.
- Exceeding the time allowed will incur 1 point deduction for each commenced second over the time allowed in both rounds. A knockdown will incur a four (4) point penalty.
- Order of Go will be posted.
- All rounds will receive an open score.
- Each of the Top 4 scores to return for second round "Jump Off" ride and will jump in original posted order (not based on scores)
- Second round, scores should reflect both equitation and jump off skills.
- The second phase of the class (jump off) may include inside/outside options, fences to be jumped on an angle, areas where competitors can gallop and lines that allow competitors to leave out a stride and or introduce a new line.
- Both rounds will be based on jumper equitation evaluation. Second round scores to be added to first round. Total score determines winner.
- All Jumper Tack permitted, no tack changes for second round

Top 20 Riders based on current OHJA standings will be eligible to compete in the OHJA Finals presented in September.

Overall OHJA Jumper Medal Series Winner will be presented at the OHJA Banquet. Results from the finals will not count towards this award.

All divisions will be offered at the Ottawa Welcome 1 & 2, Ottawa Summer Tournaments 1 & 2, and Ottawa National unless otherwise indicated, please refer to current schedules for updates. In order to enter a Stake class the horse/ rider combination must enter another class at the show.

All Power & Speeds/Two Phases will be run according to FEI Article 274.2.1 unless otherwise noted in the Prize List or schedule.

SCHOOLING JUMPER

Entry Fee: \$50/round

Schooling at designated heights. Please see schedules. 90 seconds on the clock. Multiple rounds may be permitted, time permitting.

0.90M JUNIOR AMATEUR JUMPER

EC G609 Miscellaneous / Not rated for EC Awards

Presented by Omega Alpha

Entry Fee: \$50/class.....Prizes: Ribbons to 8th

Class 210, 213*: 0.90M Table A.....Speed Class 211: 0.90M

*Class 213 only offered during the Ottawa Summer Tournament 1 & 2.



\$500 0.90M OMEGA ALPHA JUNIOR AMATEUR JUMPER STAKE

Entry Fee: \$60

Class 212: 0.90M.....Prizes: \$150 - \$90 - \$75 - \$65 - \$60 - \$60

1M JUNIOR AMATEUR JUMPER | EC G611

Entry Fee: \$50/class.....Prizes: Ribbons to 8th

Class 220, 223*: 1M Table A.....Speed Class 221: 1M

*Class 223 only offered during the Ottawa Summer Tournament 1 & 2.

\$500 1M JUNIOR AMATEUR JUMPER STAKE

Entry Fee: \$60

Class 222: 1M.....Prizes: \$150 - \$90 - \$75 - \$65 - \$60 - \$60

1.10M JUNIOR AMATEUR JUMPER | EC G611

Entry Fee: \$50/class.....Prizes: \$110 - \$75 - \$60 - \$55 - \$50 - \$50

Class 230: 1.10M Table A.....Speed Class 231: 1.10M

\$1,000 1.10M JUNIOR AMATEUR JUMPER STAKE

Entry Fee: \$100

Class 232: 1.10M.....Prizes: \$300 - \$200 - \$165 - \$125 - \$110 - \$100

1.20M JUNIOR AMATEUR JUMPER | EC G603/G604

Entry Fee: \$50/class Prizes: \$110 - \$75 - \$60 - \$55 - \$50 - \$50
 Class 240: 1.20M Table A Speed Class 241: 1.20M

Ottawa Welcome 1 & 2:

\$1,500 1.20M JUNIOR AMATEUR JUMPER STAKE

Entry Fee: \$110
 Class 242: 1.20M Prizes: \$400 - \$300 - \$225 - \$200 - \$150 - \$115 - \$110

Ottawa Summer Tournaments 1 & 2:

\$3,000 1.20M JUNIOR AMATEUR JUMPER STAKE

Entry Fee: \$225
 Class 242: 1.20M Prizes: \$800 - \$600 - \$475 - \$350 - \$300 - \$250 - \$225

Ottawa National:

\$1,500 1.20M JUNIOR AMATEUR JUMPER STAKE

Entry Fee: \$110
 Class 242: 1.20M Prizes: \$400 - \$300 - \$225 - \$200 - \$150 - \$115 - \$110

1.30M JUNIOR AMATEUR JUMPER | EC G603/G604

Entry Fee: \$60/class Prizes: \$175 - \$110 - \$95 - \$85 - \$75 - \$60
 Class 250: 1.30M Table A Speed Class 251: 1.30M

Ottawa Welcome 1 & 2:

\$1,500 1.30M JUNIOR AMATEUR JUMPER STAKE

Entry Fee: \$110
 Class 252: 1.30M Prizes: \$400 - \$300 - \$225 - \$200 - \$150 - \$115 - \$110

Ottawa Summer Tournaments 1 & 2:

\$3,000 1.30M JUNIOR AMATEUR JUMPER STAKE

Entry Fee: \$225
 Class 252: 1.30M Prizes: \$800 - \$600 - \$475 - \$350 - \$300 - \$250 - \$225

Ottawa National:

\$1,500 1.30M JUNIOR AMATEUR JUMPER STAKE

Entry Fee: \$110
 Class 252: 1.30M Prizes: \$400 - \$300 - \$225 - \$200 - \$150 - \$115 - \$110

The Junior Amateur 1.30M and 1.40M classes will run separately when there are six or more entered and competing in each class. In the event there are less than six entries, those divisions will be combined.

1.40M JUNIOR AMATEUR JUMPER | EC G603/G604



Presented by Gees Bees Honey

Entry Fee: \$60/class Prizes: \$175 - \$110 - \$95 - \$85 - \$75 - \$60
Class 260: 1.40M Table A Speed Class 261: 1.30M Table A

**Ottawa Welcome 1 & 2:****\$1,500 1.40M JUNIOR AMATEUR JUMPER STAKE**

Entry Fee: \$110
Class 262: 1.40M Prizes: \$400 - \$300 - \$225 - \$200 - \$150 - \$115 - \$110

Ottawa Summer Tournaments 1 & 2:**\$3,000 1.40M JUNIOR AMATEUR JUMPER STAKE**

Entry Fee: \$225
Class 262: 1.40M Prizes: \$800 - \$600 - \$475 - \$350 - \$300 - \$250 - \$225

Ottawa National:**\$1,500 1.40M JUNIOR AMATEUR JUMPER STAKE**

Entry Fee: \$110
Class 262: 1.40M Prizes: \$400 - \$300 - \$225 - \$200 - \$150 - \$115 - \$110

The Junior Amateur 1.30M and 1.40M classes will run, separately when there are six or more entered and competing in each class. In the event there are less than six entries, those divisions will be combined.

0.75M OPEN JUMPER | EC G609 Miscellaneous / Not rated for EC Awards

Entry Fee: \$50/class Prizes: Ribbons to 8th
Class 300*, 302*: 0.75M Table A Speed Class 301*: 0.75M Table A

***Only offered at the Ottawa Welcome 1 & 2, and the Ottawa National.**

0.90M OPEN JUMPER | EC G609 Miscellaneous / Not rated for EC Awards**Presented by Greenhawk**

Entry Fee: \$50/class Prizes: Ribbons to 8th
Class 215, 217: 0.90M Table A Speed Class 216: 0.90M Table A

**1M OPEN JUMPER** | EC G609 Miscellaneous / Not rated for EC Awards

Entry Fee: \$50/class Prizes: Ribbons to 8th
Class 225, 227: 1M Table A Speed Class 226: 1M Table A

1.10M OPEN JUMPER | EC G609 Miscellaneous / Not rated for EC Awards

Entry Fee: \$50/class
Class 700*: 1.10M Table A Prizes: Ribbons to 8th

***Only offered at the Ottawa Summer Tournament 1 & 2**

1.15M OPEN JUMPER | EC G609 Miscellaneous / Not rated for EC Awards

Entry Fee: \$50/class Prizes: \$110 - \$75 - \$60 - \$55 - \$50 - \$50
 Class 270, 272: 1.15M Table A Speed Class 271: 1.15M Table A

1.25M OPEN JUMPER | EC G609 Miscellaneous / Not rated for EC Awards

Entry Fee: \$50/class Prizes: \$110 - \$75 - \$60 - \$55 - \$50 - \$50
 Class 280: 1.25M Table A Speed Class 281: 1.25M Table A

Ottawa Welcome 1 & 2, Ottawa National:

\$1,500 1.25M OPEN JUMPER STAKE

Entry Fee: \$110/class Prizes: \$400 - \$300 - \$225 - \$200 - \$150 - \$115 - \$110
 Class 282: 1.25M Prizes: \$400 - \$300 - \$225 - \$200 - \$150 - \$115 - \$110

Ottawa Summer Tournament 2:

\$2,500 1.25M OPEN JUMPER STAKE

Entry Fee: \$175/class Prizes: \$650 - \$450 - \$350 - \$275 - \$225 - \$200 - \$175 - \$175
 Class 282: 1.25M Prizes: \$650 - \$450 - \$350 - \$275 - \$225 - \$200 - \$175 - \$175

1.35M OPEN JUMPER | EC G609 Miscellaneous / Not rated for EC Awards

Ottawa Welcome 1 & 2, Ottawa National:

Entry Fee: \$60/class Prizes: \$175 - \$110 - \$95 - \$85 - \$75 - \$60
 Class 290: 1.35M Table A Speed Class 291: 1.35M Table A

Ottawa Summer Tournament 1 & 2:

Entry Fee: \$60 Prizes: \$175 - \$110 - \$95 - \$85 - \$75 - \$60
 Class 290: 1.35M Table A

TOMORROW'S EXCELLENCE YOUNG HORSE SERIES | EC G614/G615

Presented by Maplebrook Farm

Entry Fee: \$50/class Prizes: \$120 - \$70 - \$60 - \$50

5-YEAR-OLD | 1.10M - 1.20M Table A (art. 238.2.2) down below

Class 720, 722*: Table A Speed Class 721

6-YEAR-OLD | 1.20M - 1.30M Table A (art. 238.2.2)

Class 730, 732*: Table A Speed Class 731

Class fees and nomination fees will be waived for horses enrolled in the *Tomorrow's Excellence Young Horse Series* presented by Maplebrook Farm. [Register here](#). Horses not enrolled in the series will pay \$50/class and the \$175 nomination fee. Horses must be age verified through their Equestrian Canada horse recording.

***This series will culminate at the Ottawa National for the Tomorrow's Excellence Young Horse Finals.**

- Class 722 will be substituted by the \$5,000 5 Year Old Finale.
- Class 732 will be substituted by the \$5,000 6 Year Old Finale.

See Ottawa National Feature Classes for more details.

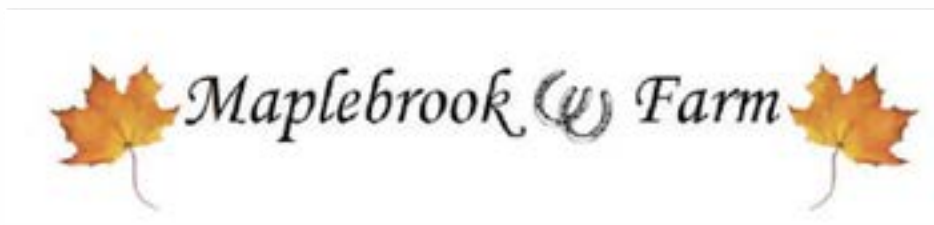

TOMORROW'S EXCELLENCE

YOUNG HORSE SERIES

\$10,000 YOUNG HORSE JUMPER FINALES

\$2,000 YOUNG HORSE HUNTER FINALE

Ottawa National Horse Show | September 12 - 15, 2024



LES TOURNIS ÉQUESTRIEN
OTTAWA
EQUESTRIAN TOURNAMENTS

10 YEARS OF TOURNAMENTS

@theWCParks #RideTheParks



Your First Choice for First Place

- ✓ Nutraceuticals, Vitamins and Minerals
- ✓ Superior Quality Ingredients
- ✓ Advanced Product Formulations
- ✓ Proven Scientific Research and Testing



OmegaAlpha.com |  Proudly Canadian |   

\$15,000 JULIA MACANGUS MEMORIAL GRAND PRIX | FEI Art. 261**If there are more than 18 entries, the prize money will be increased to \$25,000.**

Entry Fee: \$400 Scratch Fee: \$100

Class 402: 1.40M Table A (art. 238.2) Non-immediate Jump Off

Prizes: \$4,000 - \$3,000 - \$2,000 - \$1,800 - \$1,300 - \$1,000 - \$600 - \$500 - \$400 - \$400

If scratched after 5pm day prior, \$100 scratch fee will be charged.

The tragic loss of 23-year-old Julia MacAngus in November of 2022 deeply impacted many lives, especially those who knew her in the equestrian community. Julia started to ride locally at the age of five and began her competitive journey on the Trillium circuit. A talented and well-liked rider, she continued advancing her career competing in the hunter, jumper, and equitation rings on the national circuit. Along the way, Julia was always kind and supportive of others, making many friends. At the young age of 21, Julia fulfilled one of her lifelong dreams by opening her own competitive business under the banner of JM Equestrian. A bright light known for her great passion and enthusiasm for show jumping, she brought her excitement and strong work ethic to each early day, and left with it each late night, even when she was battling her terminal illness. Julia's biggest dream was to be a Grand Prix rider and to represent Canada. Julia's dedication to her horses and her students remained remarkable throughout her final months and she received much love and respect in return. Julia absolutely loved her life and lived with exceptional gratitude. Wesley Clover Parks is honoured to dedicate the season's first Grand Prix in memory of Julia's legacy of commitment, dedication and pure love of the horse and sport of show jumping.



© L Graveline Photography

\$2,500 JUNIOR/AMATEUR HUNTER CLASSIC | EC G314

Entry Fee: \$175 Scratch Fee: \$50

Class 452: 3' or 3'6" Prizes: \$650 - \$450 - \$350 - \$275 - \$225 - \$200 - \$175 - \$175

Two round Hunter Classic, second round will see top 12 horses return in reverse order of placing in first round. Final placings will be on the accumulated points over two rounds. Open to horses ridden by a junior or an amateur who have competed in Children's Hunter, Adult Amateur, Junior/Amateur 3'3", Junior Hunter or Amateur Owner 3'6". Points accumulated as per Article G314. If scratched after 5pm day prior, \$50 scratch fee will be charged. Must jump same height as rated division in which horse/rider combination competed.

\$500 PONY CLASSIC | EC G314**Presented by Apple Saddlery**

Entry Fee: \$60 Scratch Fee: \$50

Class 453: SM 2'3" / MED 2'6" / LRG 2'9" Prizes: \$150 - \$90 - \$75 - \$65 - \$60 - \$60



Two round Hunter Classic, second round will see top 12 horses return in reverse order of placing in first round. Final placings will be on the accumulated points over two rounds. Open to ponies that have shown in at least one pony division. Must jump regulation pony heights. If scratched after 5pm day prior, \$50 scratch fee will be charged.

\$500 LOW HUNTER CLASSIC | EC G301.5 Miscellaneous / Not Rated for EC Awards

Entry Fee: \$60 Scratch Fee: \$50

Class 454: 2'3", 2'9" Prizes: \$150 - \$90 - \$75 - \$65 - \$60 - \$60

One round Hunter Classic. If entries warrant Baby Greens, Pleasure Hunters, and Training Hunters will be split into a separate one round Hunter Classic. Open to horses that have shown in at least one 2'3" or 2'9" hunter division. Open to professionals who have competed in 2'3" Pleasure Hunters and the 2'9" Baby Greens. Not open to ponies. If scratched after 5pm day prior, \$50 scratch fee will be charged. Must jump same height as division in which horse/rider combination competed.

\$500 2'6" CHILD/ADULT CLASSIC | EC G301.5 Miscellaneous / Not Rated for EC Awards

Entry Fee: \$60 Scratch Fee: \$50

Class 456: 2'6" Prizes: \$150 - \$90 - \$75 - \$65 - \$60 - \$60

Restricted to Children, Juniors, and Amateurs. No professionals.

\$15,000 GRAND PRIX | FEI Art. 261

If there are more than 18 entries, the prize money will be increased to \$25,000.

Entry Fee: \$400 Scratch Fee: \$100

Class 402: 1.40M Table A (art. 238.2) Non-immediate Jump Off

Prizes: \$4,000 - \$3,000 - \$2,000 - \$1,800 - \$1,300 - \$1,000 - \$600 - \$500 - \$400 - \$400

If scratched after 5pm day prior, \$100 scratch fee will be charged.

\$2,500 JUNIOR/AMATEUR HUNTER CLASSIC | EC G314

Entry Fee: \$175 Scratch Fee: \$50

Class 452: 3' or 3'6" Prizes: \$650 - \$450 - \$350 - \$275 - \$225 - \$200 - \$175 - \$175

Two round Hunter Classic, second round will see top 12 horses return in reverse order of placing in first round. Only the top 10 return for 2nd round. Final placings will be on the accumulated points over two rounds. Open to horses ridden by a junior or an amateur who have competed in Children's Hunter, Adult Amateur, Junior/Amateur 3'3", Junior Hunter or Amateur Owner 3'6". Points accumulated as per Article G314. If scratched after 5pm day prior, \$50 scratch fee will be charged. Must jump same height as rated division in which horse/rider combination competed.

\$500 PONY CLASSIC | EC G314

Entry Fee: \$60 Scratch Fee: \$50

Class 453: SM 2'3" / MED 2'6" / LRG 2'9" Prizes: \$150 - \$90 - \$75 - \$65 - \$60 - \$60

One round Hunter Classic, second round will see top 12 horses return in reverse order of placing in first round. Final placings will be on the accumulated points over two rounds. Open to ponies that have shown in at least one pony division. Must jump regulation pony heights. If scratched after 5pm day prior, \$50 scratch fee will be charged.

\$500 LOW HUNTER CLASSIC | EC G301.5 Miscellaneous / Not Rated for EC Awards

Entry Fee: \$60 Scratch Fee: \$50

Class 454: 2'3", 2'9" Prizes: \$150 - \$90 - \$75 - \$65 - \$60 - \$60

One round Hunter Classic. If entries warrant Baby Greens, Pleasure Hunters, and Training Hunters will be split into a separate one round Hunter Classic. Open to horses that have shown in at least one 2'3" or 2'9" hunter division. Open to professionals who have competed in 2'3" Pleasure Hunters and the 2'9" Baby Greens. Not open to ponies. If scratched after 5pm day prior, \$50 scratch fee will be charged. Must jump same height as division in which horse/rider combination competed.

\$500 2'6" CHILD/ADULT CLASSIC | EC G301.5 Miscellaneous / Not Rated for EC Awards

Entry Fee: \$60 Scratch Fee: \$50

Class 456: 2'6" Prizes: \$150 - \$90 - \$75 - \$65 - \$60 - \$60

Restricted to Children, Juniors, and Amateurs. No professionals.

\$15,000 FACES MAGAZINE OPEN WELCOME | FEI Art. 261

Entry Fee: \$400 Scratch Fee: \$100

Class 401: 1.40M Table A (art. 238.2) Non-immediate Jump Off

Prizes: \$4,000 - \$3,000 - \$2,000 - \$1,800 - \$1,300 - \$1,000 - \$600 - \$500 - \$400 - \$400



If scratched after 5pm day prior, \$100 scratch fee will be charged.

\$10,000 POMMIES CIDER CO. OPEN HUNTER DERBY | EC G315**Featuring Junior/Amateur Overlay**

Entry Fee: \$275 Scratch Fee: \$100

Class 450: 3' with 3'3" options or 3'6" with 3'9" - 4'3"

Prizes: \$2500 - \$2000 - \$1500 - \$1000 - \$700 - \$600 - \$550 - \$450 - \$400 - \$300

Additional ribbons awarded to the Top 3 Junior/Amateur riders.



This class is part of the Canadian Hunter Derby Series. Only horses jumping 3'6" section earn qualifying points for the finals. This high performance class presents competitors with an opportunity to best showcase their talents over a challenging course. Course will include hunter classic, handy hunter and field hunting fences. At least five options will be offered. Bonus points will be available for use of options, and additional points will be available for handiness at the judge's discretion. One round. Numerical score. This class will be run at two heights. Please refer to hunterderby.ca for current class specifications.

The Gladys Adam memorial trophy was established in 2004 to commemorate the life of JC Hall of Fame member Gladys Adam who's passion for the sport and discipline of horsemanship will never be forgotten. Given to the winner of the Gladys Adam Memorial CHDS Hunter Derby, presented by the Oswald family.

If scratched after 5pm day prior, \$100 scratch fee will be charged.

Dapper DERBY DRESS-UP DAY Derby

OTTAWA SUMMER TOURNAMENT I
\$10,000 CHDS OPEN HUNTER DERBY
FRIDAY, JULY 5, 2024

Our most dapper Hunter Derby to date!

Spectators and exhibitors are invited to sport their most fashionable, creative, or outrageous hats, and Derby competitors are encouraged to participate in our "scratch & sniff" cat walk (ie. course walk).

Prizes will be awarded for the **Best Derby Hat** and
Most Glamorous Scratch & Sniff Outfit!



LES TOURNIS ÉQUESTRES
OTTAWA
EQUESTRIAN TOURNAMENTS

10 YEARS OF TOURNAMENTS

@theWCParks #RideTheParks

\$50,000 BROOKSTREET GRAND PRIX | FEI Art. 261

Entry Fee: \$850 Scratch Fee: \$150

Class 402: Up to 1.45M Table A (art. 238.2) Non-immediate Jump Off

Prizes: \$12500 - \$10000 - \$7500 - \$5000 - \$3500 - \$2750 - \$2000 - \$1500 - \$1500 - \$1250 - \$1250 - \$1250

If scratched after 5pm day prior, \$150 scratch fee will be charged.

**\$5,000 MODIFIED GRAND PRIX | FEI Art. 261**

Entry Fee: \$250 Scratch Fee: \$100

Class 403: Up to 1.35M Table A (art. 238.2) Non-immediate Jump Off

Prizes: \$1500- \$1000- \$750- \$500- \$400- \$350- \$250- \$250

If scratched after 5pm day prior, \$100 scratch fee will be charged.

\$5,000 OHJA NATION'S CUP

EC G609 Miscellaneous / Not Rated for EC Awards

Entry Fee: \$50

Class 455: 1.15M to 1.20M

Team Prizes: 1st place team \$2500; 2nd place team \$1500; 3rd place team \$1000 (team prize money to be split evenly amongst team members)

Ribbons to 10th with coolers and sashes presented to the winning team.

Coach Prizes: The winning team Coach/Trainer will receive a \$1,000 cash bonus!



The OHJA is proud to partner with the Ottawa Equestrian Tournaments to host a Nations Cup. Open to junior and amateur riders, this class will provide a unique opportunity to compete in a Nation's Cup format jumper class.

Fences will be set at a minimum height of 1.15m and a maximum height of 1.20m.

At least three teams with four riders must participate. All members of each team must take part in the first round. If a team cannot improve its placing in the first or second round after its third Athlete has completed their course, the fourth Athlete may be withdrawn. If two or more Athletes of a team are eliminated or retire, the whole team is eliminated. The total Penalties of the best three Athletes per team in the first round are added to the total Penalties of the best three Athletes per team in the second round. In case of equality of Penalties for the first place, there will be a jump-off in which one Athlete per team will participate.

This class will be run in accordance with FEI Article 264.

Team sign ups can be done in the Show Office.

\$2,500 SPEED DERBY

Entry Fee: \$175 Scratch Fee: \$50

Class 453: Up to 1.30M Table C

Prizes: \$650 - \$450 - \$350 - \$275 - \$225 - \$200 - \$175 - \$175

1.30M Table C Class. Natural obstacles may be used at the discretion of the course designer.

\$15,000 OPEN WELCOME | FEI Art. 261

Entry Fee: \$400 Scratch Fee: \$100

Class 401: 1.40M Table A (art. 238.2) Non-immediate Jump Off

Prizes: \$4,000 - \$3,000 - \$2,000 - \$1,800 - \$1,300 - \$1,000 - \$600 - \$500 - \$400 - \$400

If scratched after 5pm day prior, \$100 scratch fee will be charged.

\$5,000 JUNIOR/AMATEUR HUNTER CLASSIC | EC G314

Entry Fee: \$200 Scratch Fee: \$100

Class: 460 3' or 3'6" Prizes: \$1500- \$1000- \$750- \$500- \$400- \$350- \$250- \$250

Two round Hunter Classic, second round will see top 12 horses return in reverse order of placing in first round. Final placings will be on the accumulated points over two rounds. Open to horses ridden by a junior or an amateur who have competed in Children's Hunter, Adult Amateur, Junior/Amateur 3'3", Junior Hunter or Amateur Owner 3'6". Points accumulated as per Article G314. If scratched after 5pm day prior, \$100 scratch fee will be charged. Must jump same height as rated division in which horse/rider combination competed.

\$1,500 OHJA JUNIOR AMATEUR DEVELOPMENT DERBY | EC G315

Entry Fee: \$90

Class 470: 2'6" with 2'9" options

Prizes: \$300 - \$250 - \$200 - \$150 - \$130 - \$100 - \$100 - \$90 - \$90 - \$90, ribbons to 10th and prize to the winner to be provided by OHJA

New for 2024! To be shown over one round. Fences 2'6" with Options to 2'9". Course may include hunter classic, handy hunter, and field hunting fences elements. Bonus points will be available for use of options and additional bonus points will be available for handiness at the judge's discretion. Open Numerical score. Restricted to Junior and Amateur riders only. Horse/Rider combinations competing at 3'0"/0.9M or higher at the competition and ponies are not eligible to compete.

**\$2,500 CANINE EQUINE RELAY | EC G609 Miscellaneous / Not Rated for EC Awards**

Entry Fee: \$90 Scratch Fee: \$100

Class 451: 1.15M Table A (art. 238.2.1)

Horse/Rider Prizes: \$650 - \$450 - \$350 - \$275 - \$225 - \$200 - \$175 - \$175 (The fastest time taken by the horse and rider will determine placings for prize money)

Team Prizes: Ribbon placings will be determined by the fastest combined horse/rider and dog team overall time.

Costumes are encouraged! Class runs as follows: horse and rider compete, once course is complete, dog competes over agility course. The fastest time taken by the horse and rider will determine placings for prize money and awarded to the horse and rider. Ribbon placings will be determined by the fastest combined horse/rider and dog team overall time.

If scratched after 5pm day prior, \$100 scratch fee will be charged.

\$50,000 RBC GRAND PRIX | FEI Art. 261

Entry Fee: \$850 Scratch Fee: \$150

Class 402: Up to 1.45M Table A (art. 238.2) Non-immediate Jump Off

Prizes: \$12500 - \$10000 - \$7500 - \$5000 - \$3500 - \$2750 - \$2000 - \$1500 - \$1500 - \$1250 - \$1250 - \$1250

If scratched after 5pm day prior, \$150 scratch fee will be charged.



RBC Royal Bank
RBC Banque Royale

\$5,000 MODIFIED GRAND PRIX | FEI Art. 261

Presented by Cristina's Equine Bodywork

Entry Fee: \$250 Scratch Fee: \$100

Class 403: Up to 1.35M Table A (art. 238.2) Non-immediate Jump Off

Prizes: \$1500- \$1000- \$750- \$500- \$400- \$350- \$250- \$250

If scratched after 5pm day prior, \$100 scratch fee will be charged.



EST.



2023

MAPLEBROOK FARM TOMORROW'S EXCELLENCE YOUNG HORSE SERIES



Maplebrook Farm and the OHJA have partnered with Wesley Clover Parks to provide more opportunities for young horse development.

YOUNG HORSE JUMPER SERIES

- All class and nomination fees will be waived for horses enrolled in the Young Horse Jumper Series!
- Full 5 & 6-Year-Old divisions offered at all OET Gold shows.
- 5 & 6-Year-Old Finales in the Grand Prix ring during the Ottawa National.

Registration required, complete form [here](#).

OHJA YOUNG HORSE HUNTER SERIES

- All class fees will be waived for horses enrolled in the OHJA Young Hunter Development Series!
- Young Hunter Development divisions offered at all OET Gold Shows.
- 4-class Young Hunter Finale during the Ottawa National offering \$2,000 in prize money.

Registration required, complete form [here](#).

\$10,000 YOUNG HORSE JUMPER FINALES
\$2,000 YOUNG HORSE HUNTER FINALE

Ottawa National Horse Show | September 12 - 15, 2024

\$15,000 GRAND PRIX | FEI Art. 261

If there are more than 18 entries, the prize money will be increased to \$25,000.

Entry Fee: \$400 Scratch Fee: \$100

Class 402: Up to 1.40M Table A (art. 238.2) Non-immediate Jump Off

Prizes: \$4,000 - \$3,000 - \$2,000 - \$1,800 - \$1,300 - \$1,000 - \$600 - \$500 - \$400 - \$400

If scratched after 5pm day prior, \$100 scratch fee will be charged.

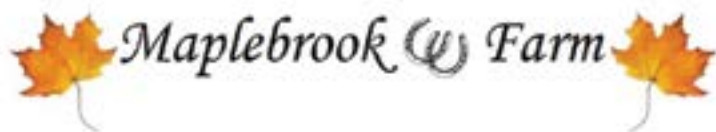

\$5,000 TOMORROW'S EXCELLENCE 5-YEAR-OLD YOUNG HORSE SERIES FINALE

EC G613/G614

Presented by Maplebrook Farm

Entry Fee: Free to Tomorrow's Excellence Young Jumper Horse Series registered participants! [Register here.](#)

Class 722: 1.10M - 1.20M Table A (art. 238.2.2) Non-immediate Jump Off

Prizes: \$1500- \$1000- \$750- \$500- \$400- \$350- \$250- \$250

Only registered Young Jumper Horse Series participants are eligible to compete. Must have competed in at least 1 other Young Jumper Horse Series class during the Ottawa Welcome 1 & 2, and the Ottawa Summer Tournament 1 & 2.

\$5,000 TOMORROW'S EXCELLENCE 6-YEAR-OLD YOUNG HORSE SERIES FINALE

EC G613/G614

Presented by Maplebrook Farm

Entry Fee: Free to Tomorrow's Excellence Young Jumper Horse Series registered participants! [Register here.](#)

Class 732: 1.20M - 1.30M Table A (art. 238.2.2) Non-immediate Jump Off

Prizes: \$1500- \$1000- \$750- \$500- \$400- \$350- \$250- \$250

Only registered Young Jumper Horse Series participants are eligible to compete. Must have competed in at least 1 other Young Jumper Horse Series class during the Ottawa Welcome 1 & 2, and the Ottawa Summer Tournament 1 & 2.

\$5,000 HUNTER SPECTACULAR & TEAM CHALLENGE | EC G301.5 Miscellaneous**Presented by Apple Saddlery**

Entry Fee: \$200

Scratch Fee: \$50

Class 450: Prize money awarded to top 10 individuals and top 3 team placings.

Individual Prizes: \$800 - \$650 - \$500 - \$450 - \$400 - \$350 - \$300 - \$250 - \$200 - \$200

Team Prizes: 1st \$150 per team member; 2nd \$100 per team member; 3rd \$50 per team member

Formal attire or costumes are encouraged; bling and sparkles permitted and welcome! Special prizes will be awarded for Best Team Costume and the Top Three Individual Costumes.

Three sections will be offered: 2'6", 2'9" and 3'. Teams are to consist of an eligible competitor in each section. Team declarations will be available during the week of the horse show and must be confirmed the day prior to the class at 4pm. Team participation is not mandatory, individuals can also enter this class.

A horse can only compete once at one height. Individuals may ride on more than one team; however, each team must consist of three unique individuals with a maximum of 1 professional per team.

All riders must have competed in another class at the horse show.

The Hunter Spectacular is to be held under a modified 'hunt and go' one round format, structured as follows: Horse/rider combinations to jump a Classic round consisting of 6-8 fences. Directly after the completion of the Classic round, horses will pick up their pace and pass through a set of markers to begin the Handy portion of the class. The Handy round will consist of 5-7 fences, where pace, brilliance, handiness and a shorter track are to be rewarded. Option fences may be used in either round, at course designer's discretion. Two scores will be given by the judging panel, with one score for the Classic round out of 100, and one score for the Handy round out of 100. The scores will be added together to determine the total score and placement. In the case of a tie, the Handy score will be designated as the tie breaker.

If scratched after 5pm day prior, \$50 scratch fee will be charged.

Class Specifications:

- To enter the horse has to have competed in one of the below divisions specific to their height.
- 2'6" section open to Medium ponies, 2'6" Children's Hunter and 2'6" Adult Hunter, 2'6" Jr/Am Hunter, Baby Greens, Pleasure Hunters, 2'6" Training Hunter, 0.75M.
- 2'9" section open to Large Ponies, Low Children's & Low Adult riders 2'9", Baby Greens, 0.90M.
- 3' section open to 3' Adults, 3' Children's, Low Working Hunter, Pre-greens, Combined Hunters, High Performance, Junior Hunters & Amateur Owners, 1M.

***Note:** The horse must have competed in the respective division. An alternate rider (professional, junior or amateur) can declare the ride in the Spectacular on any horse who has competed in an eligible division during the show.



brookstreet
work · play · getaway



LOOKING FOR A DESTINATION LIKE NO OTHER? **EXPERIENCE BROOKSTREET**

Ottawa's leading four diamond hotel, dining, spa, jazz and golf destination!
10 mins from Wesley Clover Parks | Special Competitor Rates Available

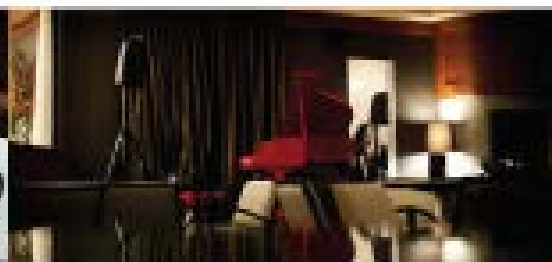

WWW.BROOKSTREET.COM

525 Legget Drive | Ottawa, Ontario | K2K 2W2



/Brookstreet



@BrookstreetOtt

613.271.1800